SUNDIAL

1955

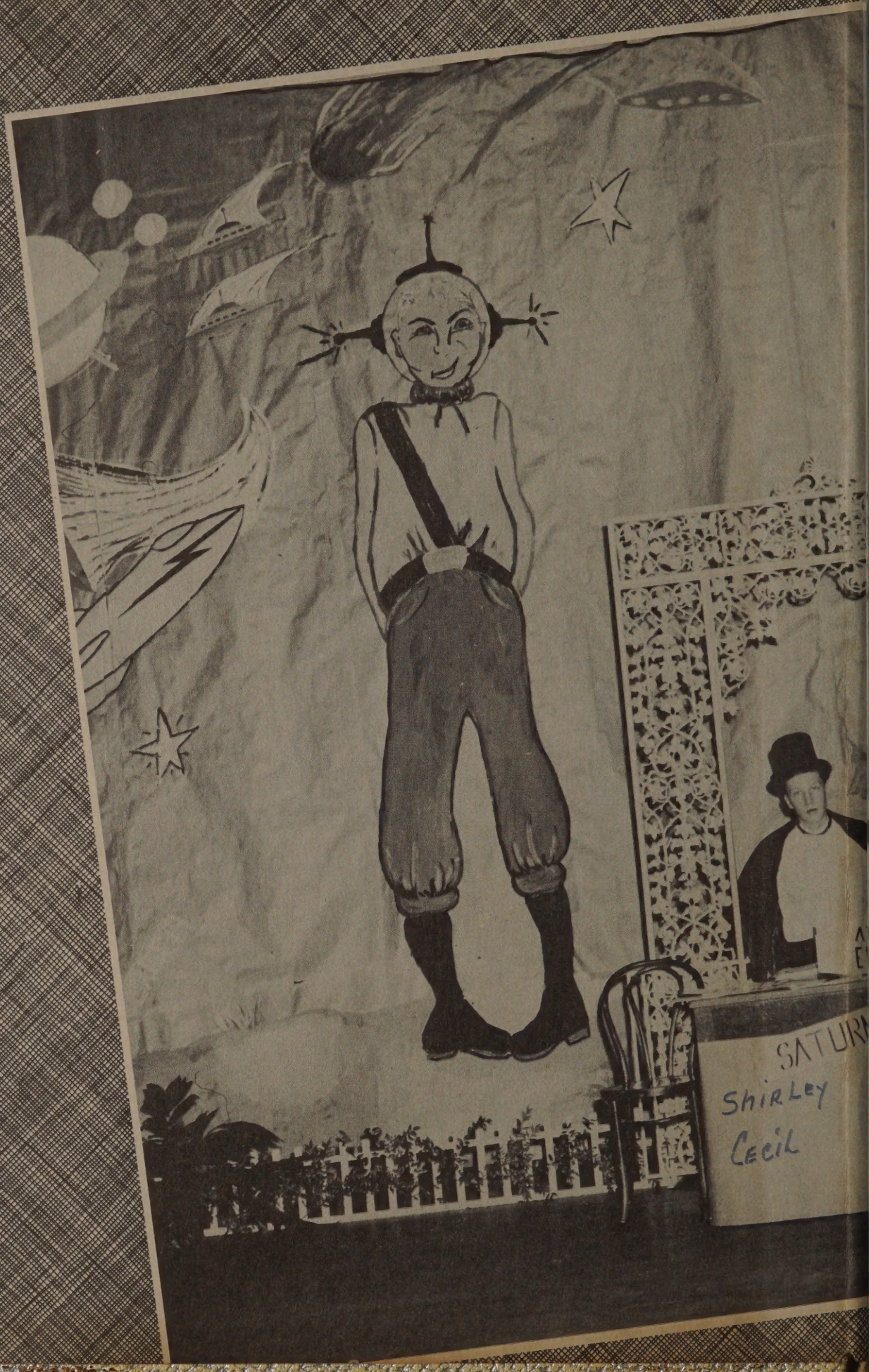
SATURN
SHIRLEY
CECIL

ALLEN COUNTY PUBLIC LIBRARY
3 1833 07540 5727

Lots of Luck
to a real sweet
girl. Love
Betty Johnson

Shirley -
Don't forget
Happiness always -
Lemon
Dummy
55 -

To one of the sweetest gals
I know. I wish you all the
luck in the world in everything
that you do. With you
personality you bound to succeed in life
But Wishing Bobby Bozman

Shirley
a real sweet
and cute girl.
Lots of luck
always
a friend,
Barbara
Rae

To a real sweet girl
Loads of luck always
Norville Gifford

Shirley -
May you always
have the best of
everything. You're
a swell girl.
Joan DeBow

- Shirley -
To a real swell
gal. Lots of luck
Larry McWilliams

Lots of luck
Sincerely yours
Jack Hall

Shirley Cecil

Best of luck to a real sweet girl in my typing class
Jane Lock

Enrique Restrepo

SUNSET HIGH SCHOOL

Shirley and darling
Look ahead and be sweet dreams
sweet dreams come true for you
Clarice Delpat

Best of luck to a swell girl
Gerry Shook

PRESENTS

Dear Shirley
Best of luck
to a real
sweet and
cute shorthand
lovely.
Jane
Sherman

1955

To a real sweet girl
and wonderful girl
Best of luck in everything
Love you
Joyce Frampe

Lots of luck and Happiness
Be good.
Joanne Foot

To a very good
friend and real
sweet girl.
I love always
Hank Merriman

SUNDIAL

PUBLISHED BY SUNSET HIGH SCHOOL

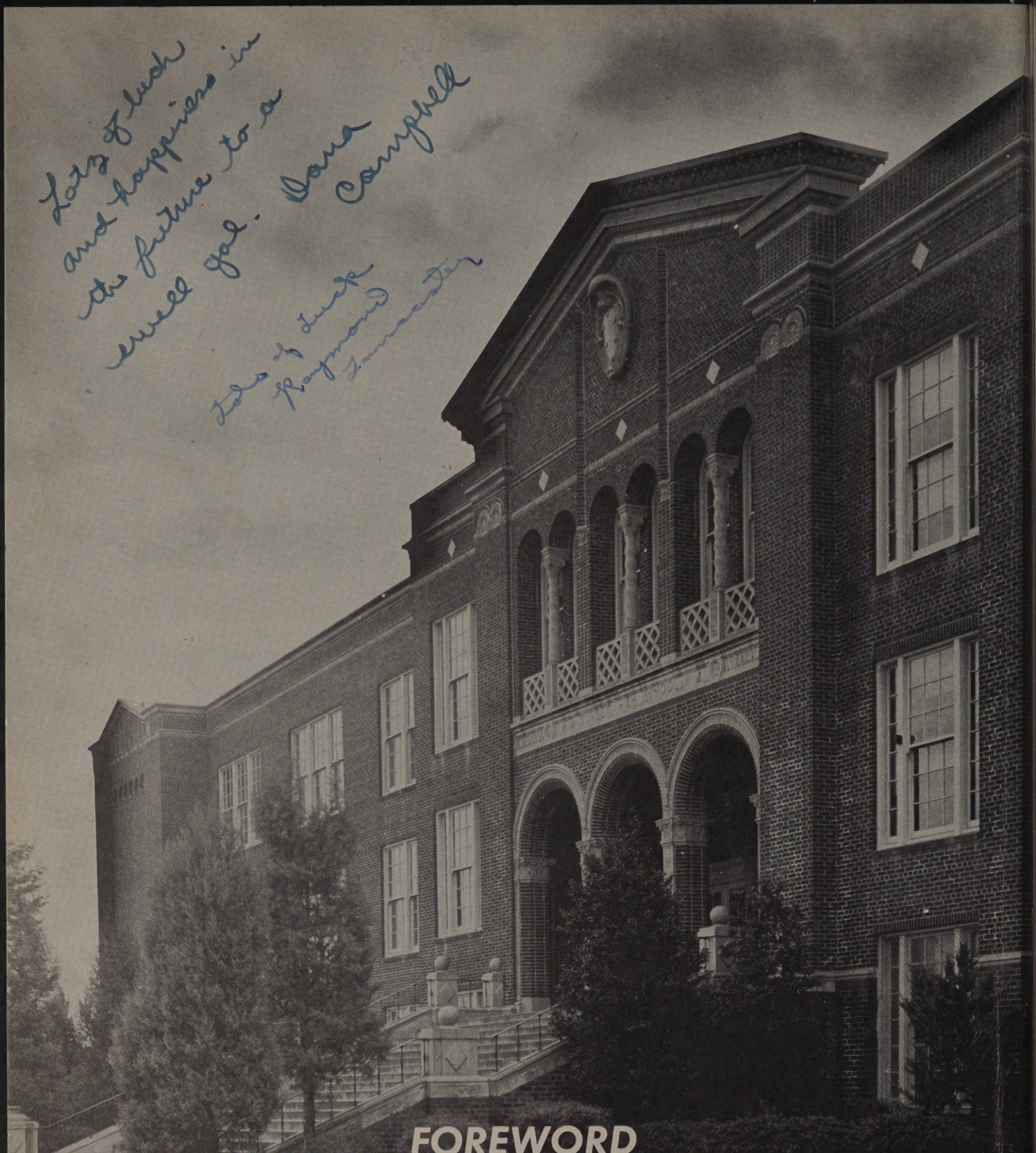

Lots of luck and happiness in the future to a swell gal. Dana Campbell

Lots of luck Raymond Lancaster

FOREWORD

In days to come we hope that this book will grow in value. Many years from now, you will leaf through this 1955 annual and recall various experiences in high school. Many of them will be brought to life by the sight of an old friend's face.

We on the annual staff sincerely hope that the 1955 SUNDIAL will help you relive your high school days. May it bring you joy on a reminiscent night in the future. We also hope that it will bind you closer to your present friends that they may not be forgotten later on.

This eventful year has been one we shall never forget; but when memories become a vague whisper, we shall turn these pages with a wistful smile and reminisce together.

DEDICATION

Shirley
~~Carol~~,
Best of Luck to a darling girl who really deserves a good luck always.
Pat Mecklenburg

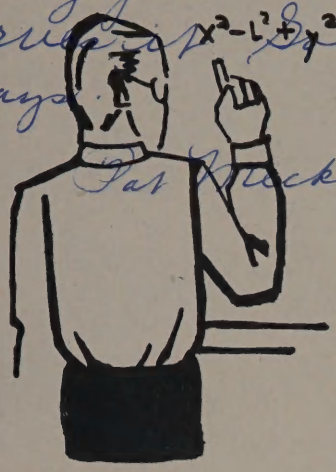

IRA B. LEE

Ira B. Lee

Because we are grateful to you for . . .

I—nterest in Bisons and their activities,
R—emembering us from year to year,
A—dded encouragement when we most needed it,

B—inding loyalty to Sunset,

L—eading us in the right path,
E—ndeavoring to guide us, without dominating us,
E—ternal faith in the youth of today,

We, the 1955 Sundial staff, do

dedicate to you . . .

MR. LEE, our SUNDIAL.

Carol,
Best of luck to a real swell gal.
Jerry

Here's hoping you have the best of everything. Hope you always smile. You are a swell gal.
Love
Jackie Stoy

Shirley, Have really fun. It has really been a year. It's always remember you as a wonderful friend. Good luck.
Shirley Smalley

Dear Shirly,
I hope that you stay as sweet and as smart as you are now.
Lot of Luck
Lawson Pepper

BOB SUDDERTH
Co-Editor

KAY YORK
Co-Editor

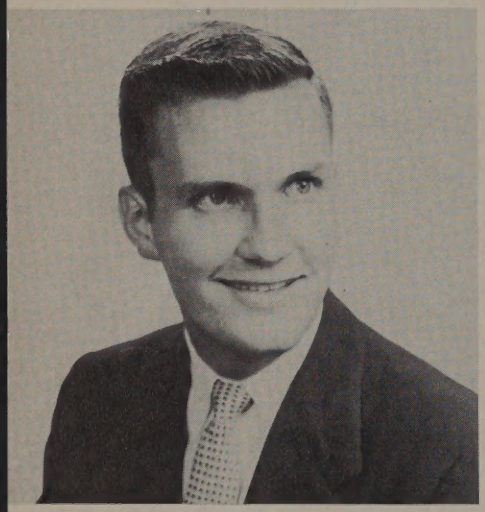

SUNDIAL EDITORIAL STAFF

GWEN DAVIES BOBBY THOMAS
Junior Editors

SALLY RICHTER
Typist

TOMMY JEAN CROSS BARBARA BLAIR
Artists

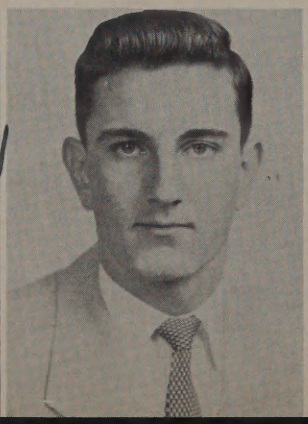

CONTENTS

FACULTY 9
SENIORS 17
UNDERCLASS 51
FAVORITES 71
ACTIVITIES 79
WHO'S WHO 123
FINE ARTS 129
SPORTS 145
MILITARY 193
PUBLICATIONS 187
SCENE at SUNSET 199
ADVERTISEMENTS 215

To Shirley -
A real cute & sweet
gal - hope you have
the best of everything
always
Edgar Bell

Barbara Blair

P.T.A. OFFICERS

President	Mrs. Rodgers M. Hill
Vice President	Mrs. A. J. Hannawacker
Director, Department of Organization	Mr. and Mrs. Leon Harris
Director, Department of Public Welfare	Mrs. Charles Quade
Director, Department of Education	Mr. and Mrs. C. Lawton Smith
Director, Department of Health	Mr. and Mrs. Henry Wilson
Director, Department of Efficiency	Mr. and Mrs. Carl A. Wheeless
Director, Department of Program Service	Mr. and Mrs. A. A. Eads
Director, Department of Publicity	Mr. and Mrs. Roy W. Hipps
Recording Secretary	Mrs. K. E. Cuthbertson
Corresponding Secretary	Mrs. Ralph M. Ingraham
Treasurer	Mrs. Henry Levine
Historian	Mrs. W. H. Spencer
Parliamentarian	Mrs. T. W. Rutledge
Delegates to the City Council	Mrs. T. M. Montgomery
	Mrs. Robert E. Dorrough

Mrs. Holmes, Sunset Dietician, and Juanita Rhodes, Katie Brooks, and Lydia Schultz prepare lunches for the hungry Bisons.

The custodians, who keep our building in good condition, C. H. Smith, H. U. Hulsey, Bessie Spencer, Frank Finley, Sam English, Charles Thomas, Hay McCauley, and C. R. Simpson.

ADMINISTRATION

Superintendent of Schools	W. T. WHITE
Assistant Superintendent	E. D. WALKER
Assistant Superintendent	ROBERT H. McKAY
Assistant Superintendent	FRANK L. WILLIAMS
Secretary-Business Manager	BRYAN ADAMS
Assistant to the Superintendent	DON E. MATTHEWS
Coordinator of Secondary Education	JESSE CARDWELL

To a real sweet girl who deserves the best of everything. Best Wishes & Happiness to a fine girl. Love, Mary Lee

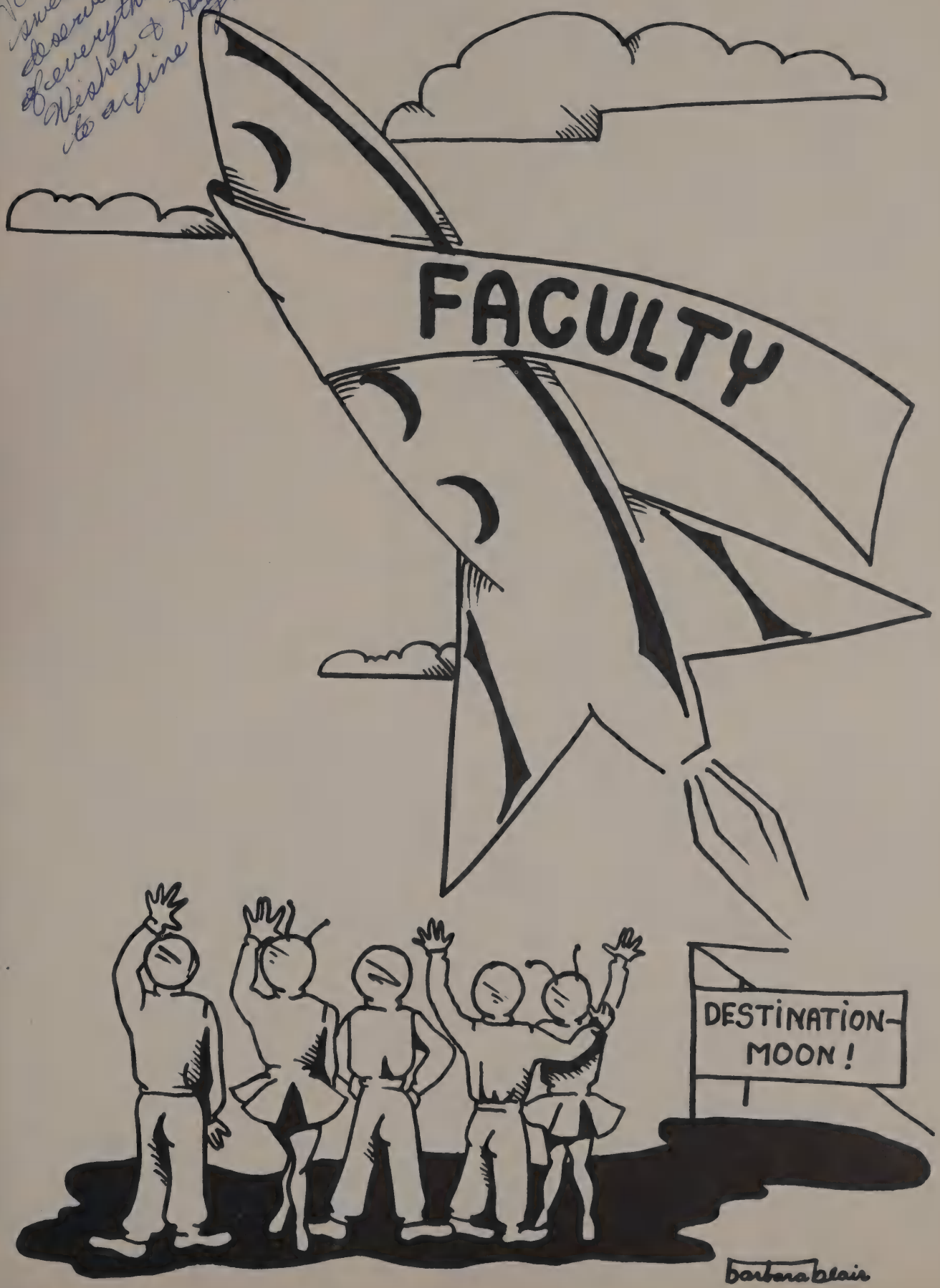

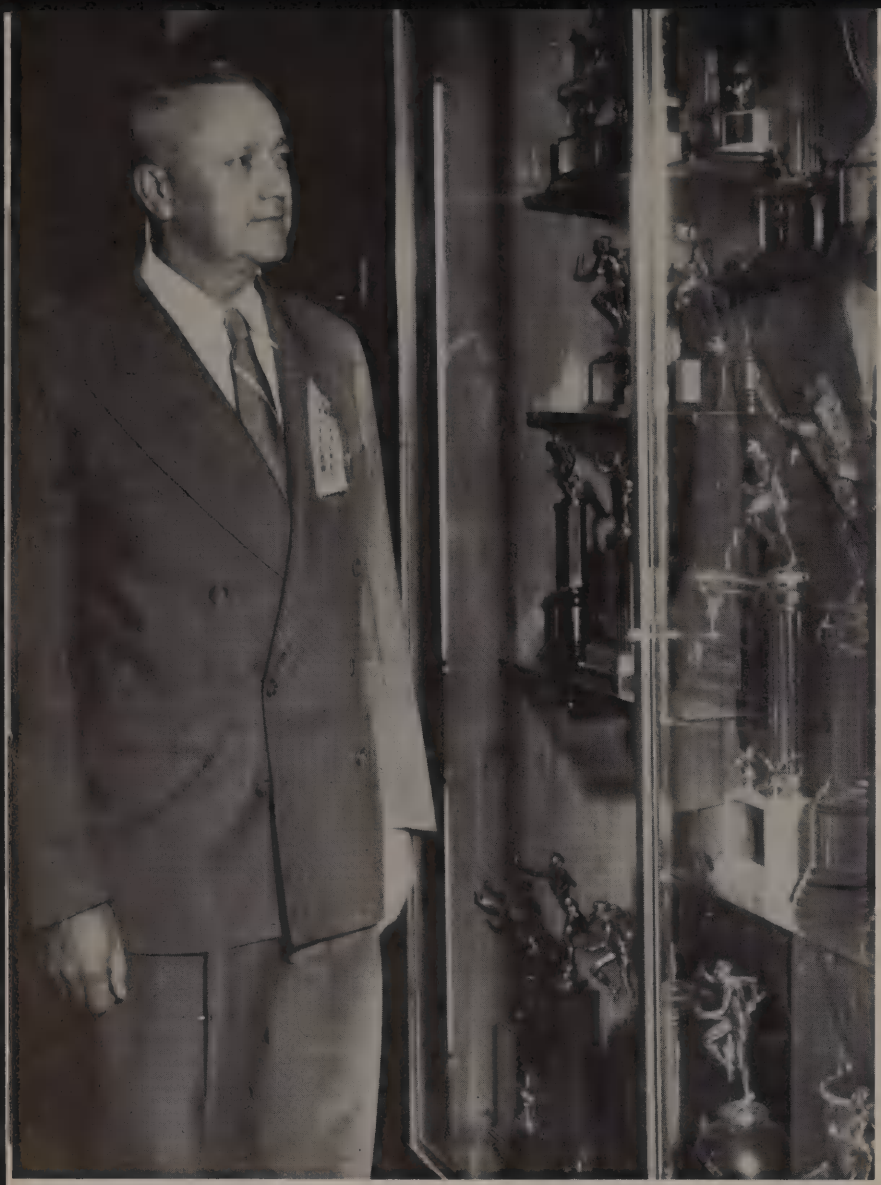

Mr. Miller, Sunset principal, admires the trophy cases after writing his message to the Seniors (right).

Mrs. Merriman and Mrs. Reuscher, Sunset secretaries.

BOARD OF EDUCATION

EDWIN L. RIPPY, M. D.
PRESIDENT
MRS. TRACY H. RUTHERFORD
VICE-PRESIDENT
MRS. VERNON D. INGRAM
HARRY STONE
JACK H. BREARD
FRANKLIN E. SPAFFORD
VAN M. LAMM
ROUSE HOWELL
R. L. DILLARD, JR.

DALLAS INDEPENDENT SCHOOL DISTRICT
DALLAS, TEXAS

SCHOOL ADMINISTRATION BUILDING
3700 ROSS AVENUE
TELEPHONE VICTOR 1621

SUNSET HIGH SCHOOL
C. C. MILLER, PRINCIPAL

W. T. WHITE
SUPERINTENDENT OF SCHOOLS
E. D. WALKER
ASSISTANT SUPERINTENDENT
ROBERT H. MCKAY
ASSISTANT SUPERINTENDENT
FRANK L. WILLIAMS
ASSISTANT SUPERINTENDENT
BRYAN ADAMS
SECRETARY-BUSINESS MANAGER
DON E. MATTHEWS
ASSISTANT TO THE SUPERINTENDENT

Dear Seniors:

It has been a pleasure to have had you during your three years in high school. Soon you will be leaving and trying to establish yourselves in this changing atomic age. Living in the midst of these changes in everyday life, you must exercise great care.

Select fine ideals and work toward achieving them. Our ideals are molds that shape our lives. We must build into our lives the values which are satisfying, enduring, and cumulative. No matter what changes come, none will ever take the place of love of friendship, memories of happy occasions, and sense of satisfaction in doing worthwhile things for our fellow men. Be satisfied with your knowledge only when it creates a desire to grow, for there is no progress without growth.

My wish is that your minds and souls here at Sunset have been so cultivated that you may have the wisdom to meet changes of tomorrow and to use them wisely. As you adjust to this changing world, may you not be swept along in the current, but do your part to help mold a future that will be steadfast and secure.

Sincerely your friend,

C. C. Miller

Mrs. Brock directs assemblies while the faculty cheerleaders cheer the Bisons on to VICTORY!

CHEERLEADERS—Sullivan, Green, Paul, Robason, Caldwell, Moore, and Brown.

Mr. Thomas discusses student problems.

BETTY BACILE
English

RUTH BAKER
English

WANDA BANKER
Public Speaking

RALPH BARKER
Journalism

E. M. BARNETT
Social Studies, Golf

J. C. BARNETT
History, Football, Baseball

GEORGE W. BLAIR
Math

DOROTHY BROCK
Social Studies

VERA BROWN
Commercial Studies

COLONEL A. C. BURNETT
ROTC

CLELA CALDWELL
Social Studies

ROGER CARROLL
Social Studies

CLARA CLIFT
Home Economics

CONSUELO COGDELL
Social Studies

WILLIAM R. CONGER
Social Studies

PAULINE CONRAD
Clerk, Dean's Office

CHARLES CORNMAN
Physics

SARAH DINSMORE
English

AGNES EDWARDS
Latin

MARTHA FERGUSON
English

DORA FLACK
Dean

OMA FORD
Physical Education

HAZEL GREEN
Physical Education

JACK GREEN
Biology

R. J. GREEN
Social Studies

MARGARET GRIMES
English

BESS HACKETT
Social Studies

CLEO HAMMETT
Art

JESSE HARRIS
Chemistry

RAY B. HOBEIN
Mechanical Drawing

DORIS HOBSON
Math

BARBARA HOLMES
Dietician

KATHLEEN HOOD
English

HATTIE LEE HORNBEAK
English

MELVIN HOWE
Social Studies

MERLE HUDSON
Commercial Studies

NELSON HUTTO
Journalism

WILL INKMAN, JR.
Distributive Education

BESSIE JACKSON
English

Fascinated physics students study electricity: John Muckleroy, David Perry, Kenneth McPeak, Dalton Cox, Joel Campbell.

HELEN JAMES
Clerk, Dean's Office

J. CLARK JENKINS
Spanish

H. H. JOHNS
Spanish

HORACE KEMBLE
Physical Education

MYRTLE KENNEDY
Study Hall

ELMER L. KNOX
Safety Education, Tennis

IRA B. LEE
Math

ESSIE LIPSCOMB
Math

WARREN McLELLAN
Diversified Occupations

ADELIA MARTIN
Nurse

WESLEY MEAD
Math

MILDRED MERRIMAN
Secretary

OTTO K. MICHELS
Social Studies

RUFUS MOORE
History, Basketball

RUTH MORRIS
Biology

ELAINE MOSS
Librarian

RUTH NEECE
Pianist

MABEL RUTH OLDHAM
Commercial Studies

ANITA PATTERSON
Senior Counselor

BETTY PAUL
Physical Education

ONA PLUMMER
English

JUANITA PRESSON
Commercial Studies

MARY E. REUSCHER
Clerk, Principal's Office

BYRON RHOME
Physical Education, History, Football

C. A. ROBASON
Accounting

Billy James proves his mathematical mind to Miss Essie Lipscomb.

JACK ROTEN
Biology, Baseball, Football

G. L. RUTHERFORD
Math, Aeronautics

W. B. RUTLEDGE
Math

FLORENCE ST. CLAIR
Math

HERMAN SCRUGGS
Math, Track

ESSIE SHACKELFORD
Study Hall

EULA PEARL SMITH
English

LUCILLE STEPHENS
History

K. L. STRICKLAND
Biology

LOUISE STUCKEY
Music

BILL SULLIVAN
Math, Football

REBECCA THAYER
Speech, Debate

MAE VENABLE
Spanish

LOUISE WARE
Study Hall

STELLA WARREN
Home Economics

RUSSELL WILLIAMS
Band, Orchestra

KATHLEEN WITHERSPOON
English

BELMA WOOD
Assistant Librarian

Biology students study plants by means of three different processes. Kay Miller, Bobbie Wilson, Judy Renard, Miss Ruth Morris, Jerry Ellis.

SENIORS

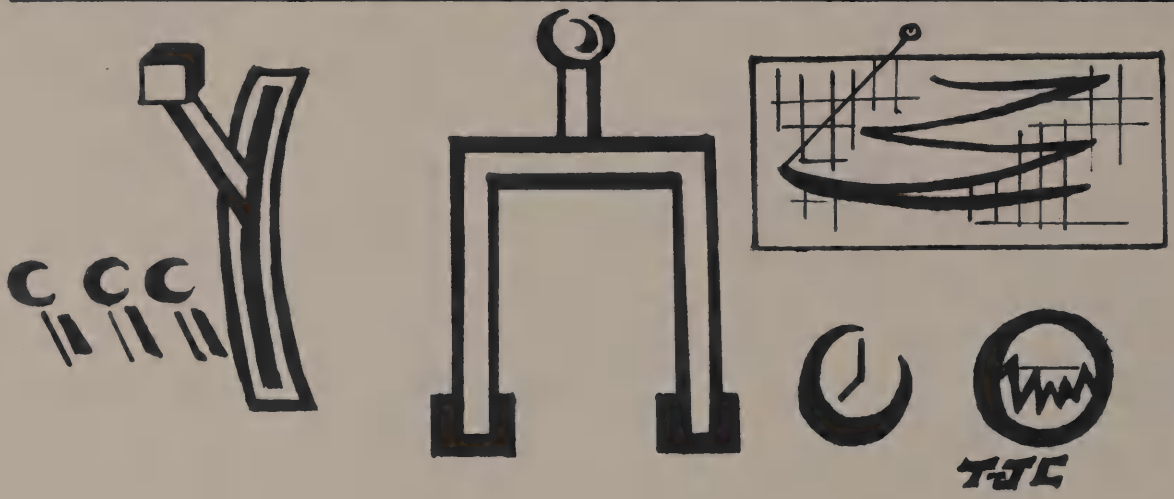

JANUARY 1955 CLASS OFFICERS

President
JAMES RUTLEDGE

Vice President
JOHNNY KELLAM

Secretary
BETTE HONEGGER

Treasurer
SHERIE BRATTON

SENIOR DAY

DARLENE CAPERTON

JOHNNY KELLAM

And there they are!

Senior day comes once in a lifetime—enjoy it.

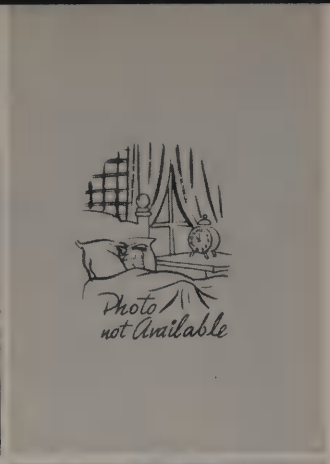

DANO ADAMS
Debate; ROTC; Cacique Indian Dancer.

TULEDA FREDDIE ALLBRIGHT

JIMMIE GORDON ALEXANDER

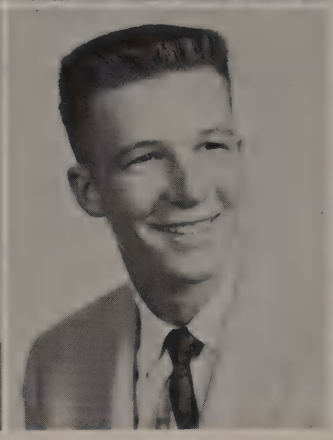

BARBARA JEAN ANDERSON
STAMPEDE; Band; Junior Chain; Roller Skating, Bowling, and Girls' Sports Clubs.

MILTON ASHMORE
Senior Play; Flicker Club.

GWEN BARLOW
National Honor Society; Pan American Student Forum; Spanish National Honor Society; El Sol Club; Two-Year Linz Pin; Senior Play; Office Helper.

FRANK W. BARNETT
Debate Club; National Forensic League; Ready Writer 1954; ROTC Commissioned Officer.

RAYMOND ALLAN BARNHARDT

BRENDA SUE BASKETT
National Honor Society; A Cappella Choir; Spanish National Honor Society; Solo and Ensemble; Bible Awards; Candidate for Three-Year Linz Pin and Everts Award.

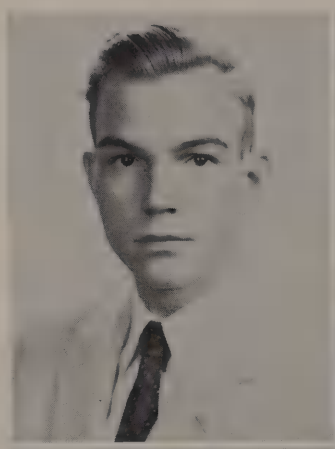

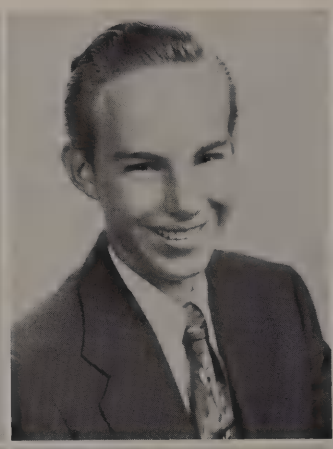

JAMES GENE FOSTER

BILLY H. BENEDICT

PAULA BLACKSHEAR
National Honor Society.

WILLARD BLANFORD

KENNETH CHARLES BOELTER

Pan American Student Forum; El Sol Club; Spanish National Honor Society.

SHERIE BRATTON

Holder of Key to Knowledge; Secretary of Student Council; Bisonette Captain; 4A Class Officer; Tennis Letterman; National Honor Society; Candidate for Linz Pin and Everts Award.

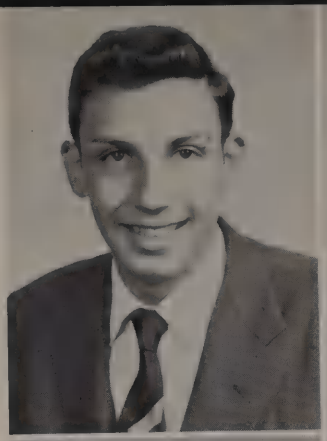

SUE BREWER

Student Council Representative; Good Scholarship Club; STAMPEDE; Dramatic and Tumbling Clubs; Candidate for Three-Year Linz Pin and Everts Award.

ILENE AMOS BRILES

JEAN BRYANT

National Honor Society; STAMPEDE; Spanish National Honor Society; Pan American Student Forum; Future Teachers, Quill and Scroll, and Good Scholarship Clubs.

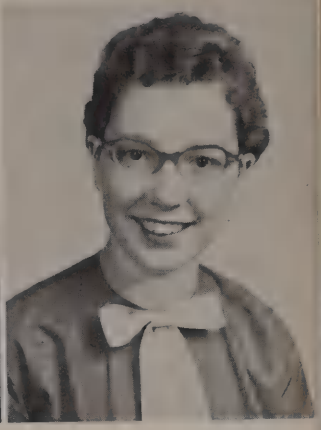

NORMA LYNN BURKE

Future Nurses Club; Bisonettes; Clinic Helper; Bible Credit.

HENRY BURNETT

MARJORIE BUTLER

Senior Play; STAMPEDE; Quill and Scroll and Dramatic Clubs; American Education Week Play.

SYLVIA CALAWAY

Morning Meditations Committee; Senior Play; El Sol, Dramatic, Y-Teens, and Roller Skating Clubs.

LOUISE LEORA CALLAN

STAMPEDE; Girls' Sports and Roller Skating Clubs.

DARLENE CAPERTON

Captain of Bisonettes; PT Aides; El Sol, Dramatic, Y-Teens, Pen Pals, and Roller Skating Clubs.

PEGGY CARNAHAN
Purple and White Band; Concert Orchestra.

MARVIN ALLEN CHASE
Football Letterman.

MARY CLARK
Stampede.

LYNNE CLEMENTS
One-Year Linz Pin; Bisonettes; Latin; Y-Teens; and Future Teachers Clubs

ROBERT KIETH COKERHAM
Commissioned Officer ROTC.

ERNEST FERGUSON COUCH

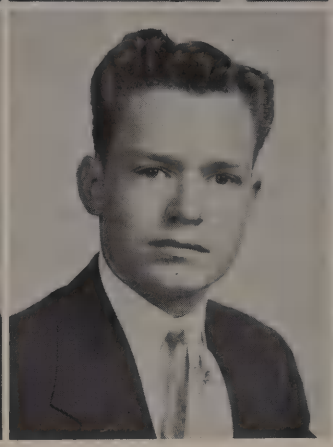

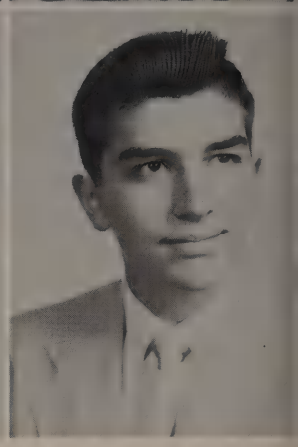

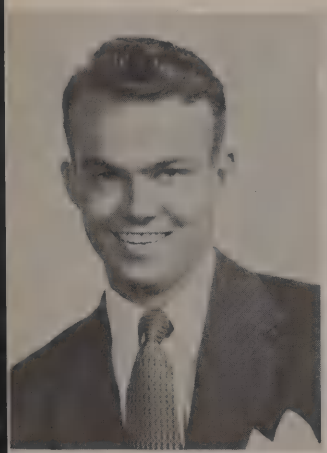

MARVIN COX
Student Council.

PATRICIA CRISS
Stampede; Two-Year Linz Award; Student Council; Bisonettes; El Sol and Y-Teens Clubs.

MARTHA CROSBY
Linz Bible Award; Advanced Bible Award; Stampede; Y-Teens Club; PT Aides.

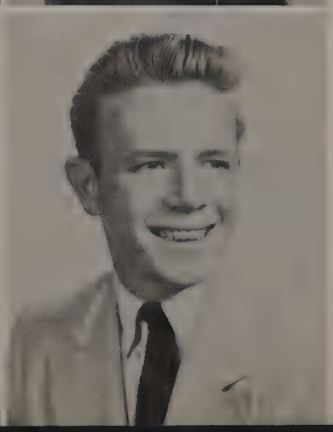

DAVID SCOTT CUMBEY

BILLY RAY CUNNINGHAM

CHARLES CUNNINGHAM
Officer ROTC; Speakers and Dramatic Clubs; Senior Play.

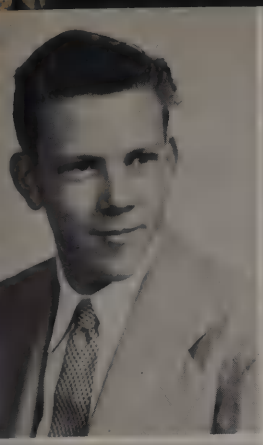

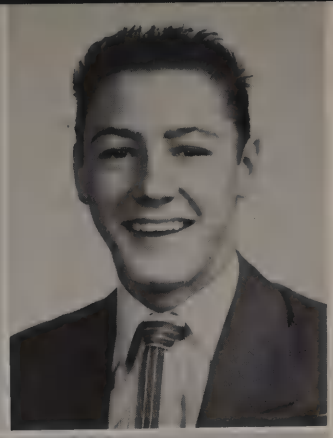

LEONARD DENTON
Distributive Education.

ROSS DERAMEE

JOHNNY PAUL DUFF

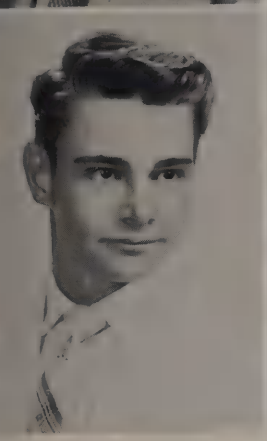
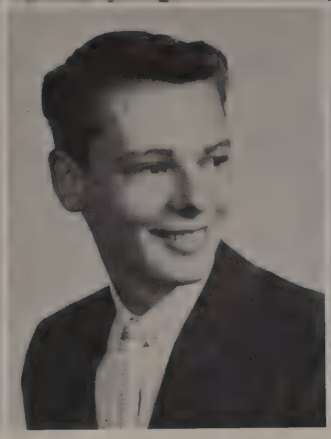

DEE WAYNE EASON
ROTC Officer; Jody Drill Team; Concert Band; Track.

EDDIE EVANS
Linz Pin; Alternate Cheerleader; Senior Play; Hi-Y; Speakers, Dramatic, and Key Clubs.

DAVID FARROW
Student Council; ROTC Officer; A Cappella Choir; Jody Drill Team.

BILLYE FUNK
National Honor Society; Senior Play Lead; Squad Leader Bisonettes; Candidate for Three-Year Linz Pin; Student Council; One Act Play, Two Years; National Thespian Society.

RICHARD GALIPP
Distributive Education.

POLLY EMERSON GARNIER

LOUIS E. GLOVER

BOBBY JIM GOLDEN
National Honor Society; Candidate for Three-Year Linz Pin and Everts Award; Football Letterman; Track Letterman; Hi-Y and Key Clubs.

JOHN THOMAS GOZA
National Honor Society; Key and Flicker Clubs; All City Baseball; Three-Year Baseball Letterman; Candidate for Three-Year Linz Pin; Football Letterman.

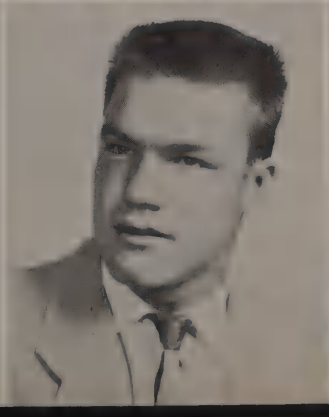
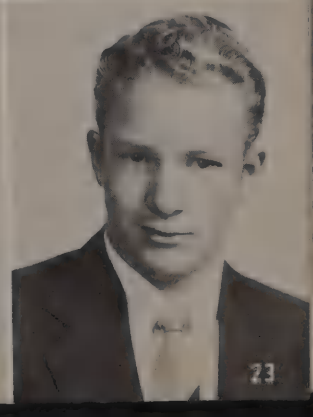

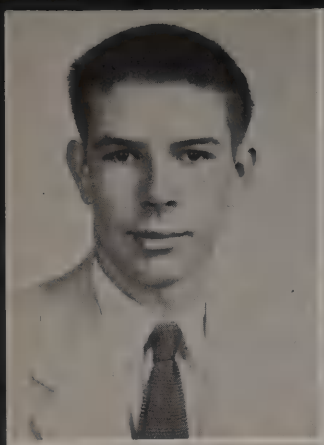

MELVIN GRIFFIN

RAY GUPTON

LUTHER HEFLEY HALL

Football Letterman, Three Years; Baseball Letterman, One Year; Track Letterman, Three Years; Basketball Letterman, Two Years; Linz Pin; National Honor Society.

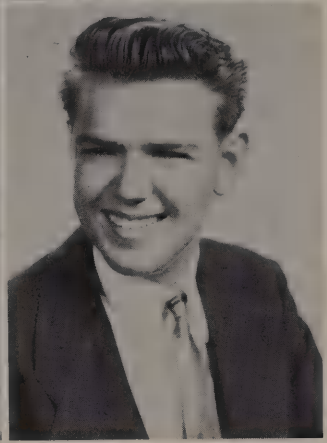

BETTIE JEAN HAMBY

El Sol and Speakers Clubs; PT Aides; Junior Chain; Office Helper; Senior Play.

DOROTHY HAMILTON

EDWARD HAMILTON

RONALD L. HAMMOCK

Spanish National Honor Society; Linz Pin; Good Scholarship Club.

DOROTHY HAPPEL

Spanish National Honor Society; Bisonettes; El Sol, Dramatic, and Future Teachers Clubs; Pan American Student Forum; Concert Orchestra.

HARRY HARDEE

National Honor Society.

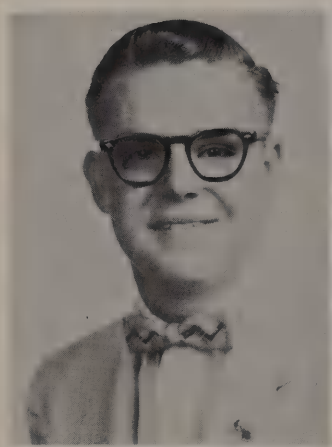

LOUIS HARGIS

EUNICE HARRIS

Debate, Speakers, and Good Scholarship Clubs; Linz Pin; Junior Chain; Two-Year Debate Letter.

JERRY HEMBREE

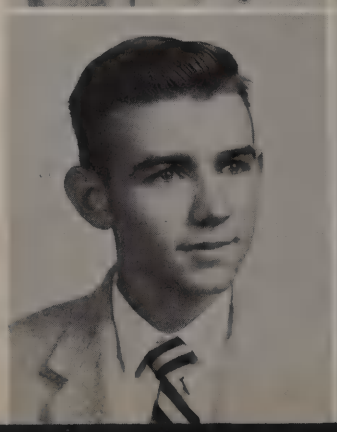

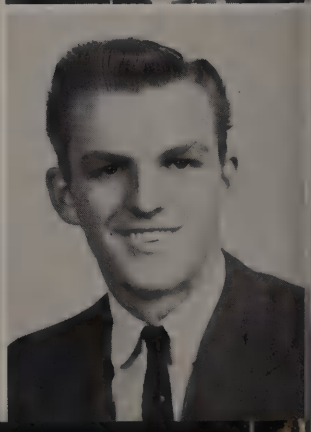

GARY WARREN HIPPS

Baseball; Basketball; Vice President of Student Body; Hi-Y and Key Clubs; Student Council.

BETTE HONEGGER

Majorette; Bisonette Squad Leader; Secretary of 4A Class; Treasurer of 4B Class; Student Council; Candidate for Most Beautiful Girl; Linz Pin.

GRANVILLE JOHN HOPKINS

National Honor Society; Spanish National Honor Society; Senior Play; Jody Drill Team; Good Scholarship and El Sol Clubs; Pan American Student Forum.

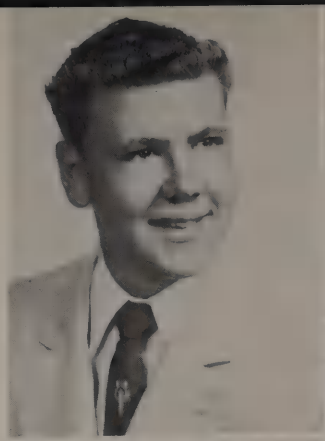

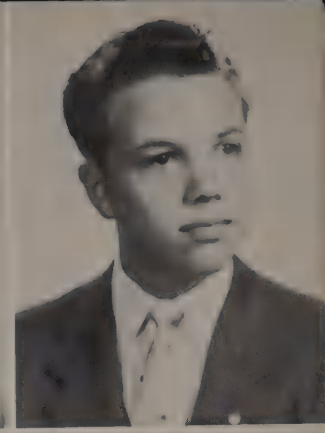

CORRIE MAE HOUSEWRIGHT

WANDA LOUISE HOUSEWRIGHT

Bisonettes; Junior Chain; Bible Credit; Distributive Education.

JAMES M. IRBY

El Sol and Good Scholarship Clubs; Linz Award.

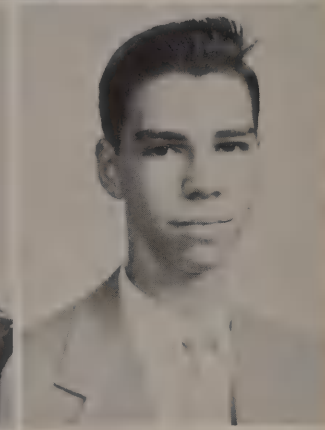

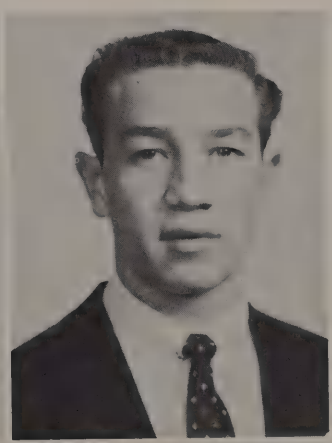

BARBARA JACKSON

STAMPEDE.

JOHN WILLIAM JAMES

SILAS J. R. JONES

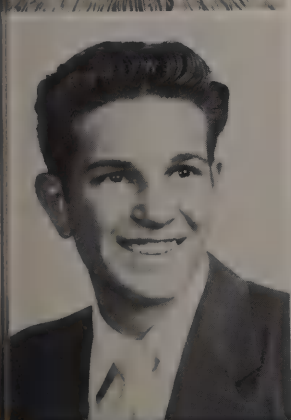

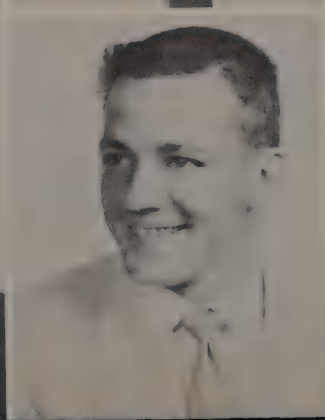

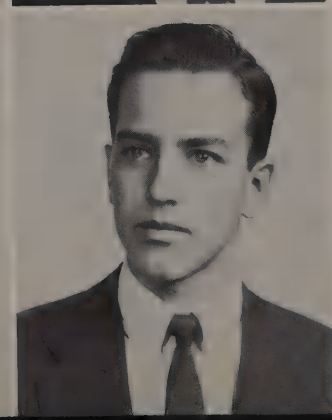

STANLEY BERT JONES

JOHNNY KELLAM

Hi-Y, Key, and Flicker Clubs; Student Council; Football Letterman; Track; Vice President of 4A Class.

JIMMY KERR

Golf Team; Hi-Y, Speakers, and Key Clubs; ROTC Officer; Jody Drill Team; Senior Play.

Mike Ledford
Flicker, Bowling, and Ice Skating Clubs.

Lu Fran Lindsay
Majorette, Three Years; Tumbling and Dramatic Clubs; STAMPEDE; V L's.

Gail Lord
National Honor Society; Spanish National Honor Society; National Forensic League; National Thespian Society; El Sol Club; Pan American Student Forum; Candidate for Everts Award.

Gene Lyerly
National Honor Society; Candidate for Three-Year Linz Pin and Everts Award; National Forensic League; Student Council; Science, Speakers, and Flicker Clubs.

Ernest Jack McCullough
Good Scholarship Club; Senior Play; Non-Commissioned Officer in ROTC.

Shirley McGaughey
Dramatic and Speakers Clubs; Senior Play; One-Act Play.

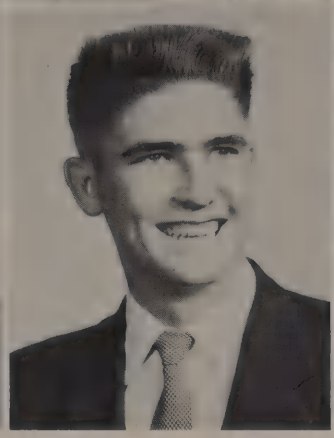

Mary Frances McNiel
Majorette; Editor of STAMPEDE; National Honor Society; Spanish National Honor Society; Candidate for Three-Year Linz Pin and Everts Award; Quill and Scroll; Secretary of 3A Class.

Martha Virginia Mansfield
Y-Teens, Pen Pals, and Ice Skating Clubs; Junior Chain; STAMPEDE.

Sharon Gail Morin
A Cappella Choir; All-State Choir; Solo and Ensemble and Speakers Clubs; Advanced Bible Award; "Iolanthe"; Music Revue.

Ann Morris
National Honor Society; Candidate for Three-Year Linz Pin and Everts Award; A Cappella Choir; Spanish National Honor Society; Bisonettes; Good Scholarship and El Sol Clubs.

Bill Morrow
Linz Pin; ROTC Officer; Jody Drill Team.

Nelda Moseley
STAMPEDE; Y-Teens and Speakers Clubs; PT Aides; Clinic Helper.

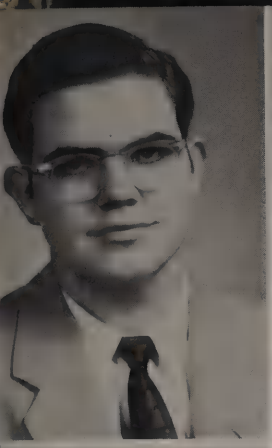

MICHAEL BENTLEY MURPH

NANCY NIX

Linz Bible Award; STAMPEDE; Office Helper; Tumbling Club.

ELAINE ORR

STAMPEDE.

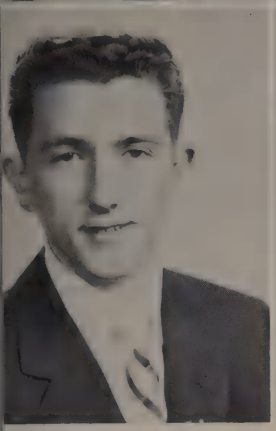
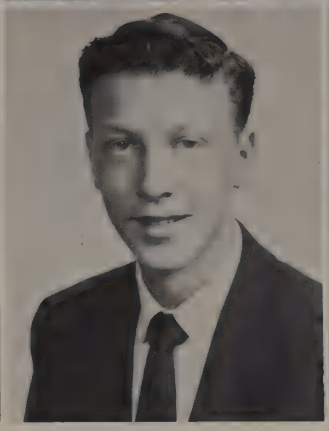
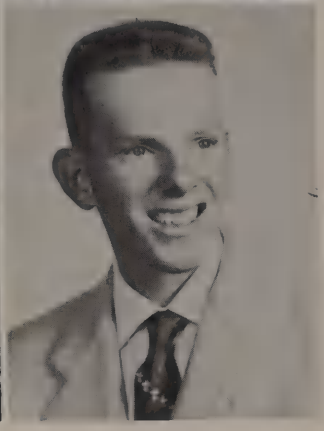

JIMMY FRANK PALMER

National Honor Society; President of 4B Class; Senior Play; Morning Meditations Committee; Quill and Scroll and National Thespian Clubs; National Forensic League.

JOE L. PALMER

Pan American Student Forum; Hi-Y; Spanish National Honor Society; Senior Play.

PATRICA PATTERSON

Cheerleader; Candidate for Three-Year Linz Pin and Everts Award; Student Council; National Forensic League; Good Scholarship, Speakers, and Dramatic Clubs.

PATRICIA PATTERSON

Most Popular Underclass Girl; Head Cheerleader; Student Council; A Cappella Choir; National Forensic League; National Thespian Society; Linz Pin.

BOBBYE ANN PEIRSON

Y-Teens; Ice Skating and El Sol Clubs.

ROY GARNETT PENDER, III

Regimental Commander; Best Company Commander 1954; Second Place Wozencraft Drill; Jody Drill Team; Student Council; Junior Rotarian.

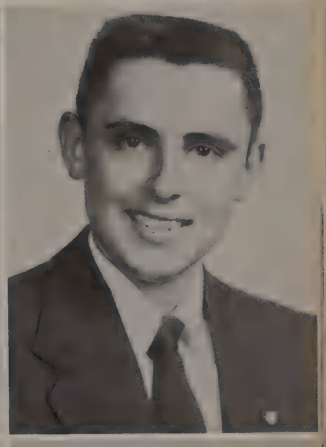

ALLEN RICHARD PENNER

BEN PERKINS

Golf Team; Linz Bible Award; Flicker Club.

SHARON POE

Good Scholarship, Solo and Ensemble, and Dramatic Clubs; Linz Pins; V L's; Office Helper.

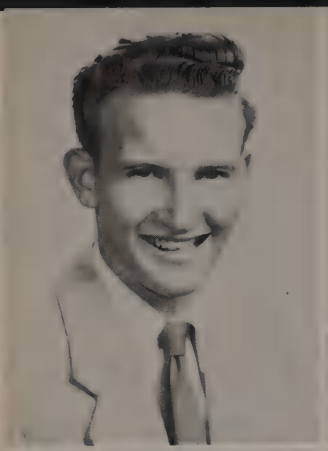

CECIL PRESTON POLLARD, JR.

WOODY POPE

"B" Football; Cross Country; Track; Science Club.

JANICE POWELL

Future Teachers and Good Scholarship Clubs; Candidate for Three-Year Linz Pin and Everts Award.

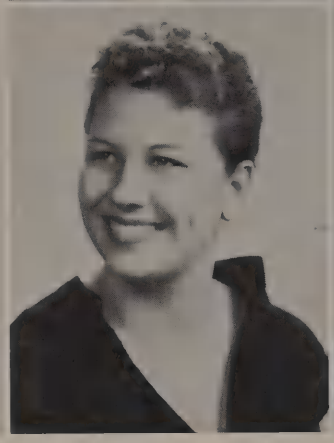
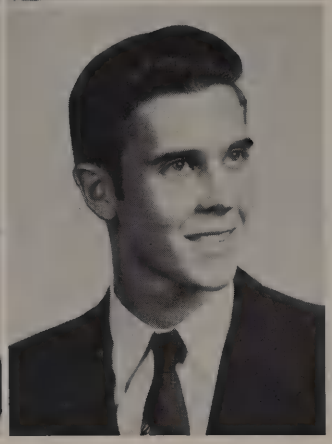

BETTY JEAN POWERS

Morning Meditations Committee; Advanced Bible Award; Future Nurses, Y-Teens, and Latin Clubs.

NORMA PREWITT

DAVID REEVES

STAMPEDE; Quill and Scroll; Linz Pins; Linz Bible Award; Advanced Bible Award.

JESS ALLEN REEVES

ROTC Officer; Jody Drill Team; El Sol Club.

JAMES POST RENFRO

Student Council; Key Club; Jody Drill Team; Wozencraft Team; ROTC Officer.

JON REUSCHER

National Honor Society; Spanish National Honor Society; Candidate for Three-Year Linz Pin and Everts Award; Pan American Student Forum; Good Scholarship Club; ROTC Officer; Jody Drill Team.

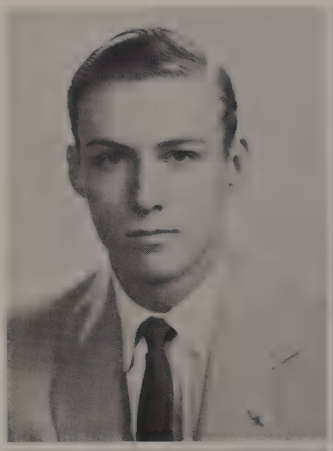
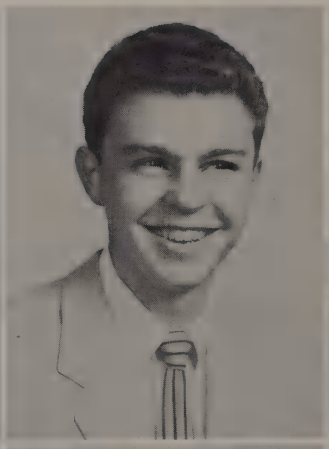

JIMMY LEROY RIDDELL

FREDA LOIS ROBERTS

Two-Year Linz Pin; Advanced Bible Award; Future Nurses, Good Scholarship, and El Sol Clubs; Spanish National Honor Society.

ELEANOR ROBERTSON

Spanish National Honor Society; Pan American Student Forum; El Sol Club; Candidate for Three-Year Linz Pin and Everts Award.

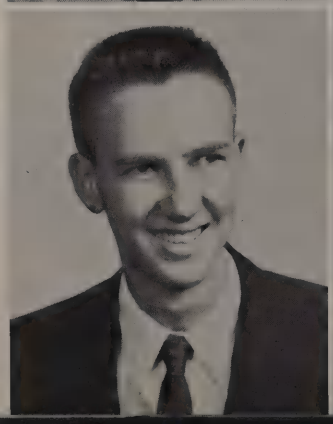

DAVID WENDELL ROBINSON

WINIFRED NEALE ROUNTREE

JAMES RUTLEDGE

Basketball; Baseball; President of Student Body; President of 4A Class; National Honor Society; SUNDIAL; Quill and Scroll; Key Club.

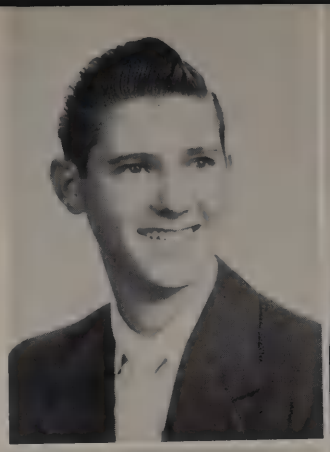

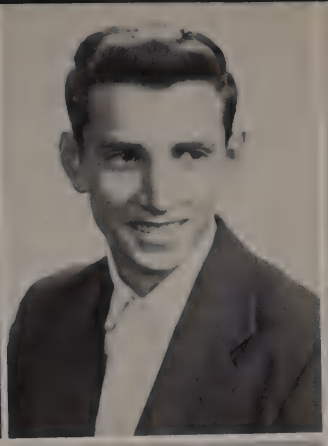

JOHN SANDERS

ROTC Officer; Science Club; Concert Band.

RONDA SHORTER

Majorette Three Years; Candidate for Three-Year Linz Pin; STAMPEDE; Senior Play; Good Scholarship and Tumbling Clubs.

SARAH SMITH

Linz Pin; Junior Chain.

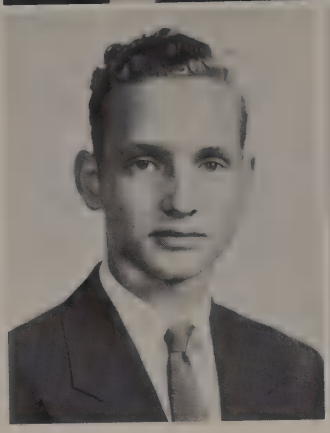

JANICE SNEED

Spanish National Honor Society; Candidate for Three-Year Linz Pin and Everts Award; El Sol, Dramatic, and Good Scholarship Clubs; Pan American Student Forum; Student Council.

WINSTON CLYDE SPEED

CAROL DIANE STOGNER

Spanish National Honor Society; Good Scholarship and El Sol Clubs; Bisonette Squad Leader; Two-Year Linz Pins; Interscholastic League Spelling Contest 1954; Concert Orchestra.

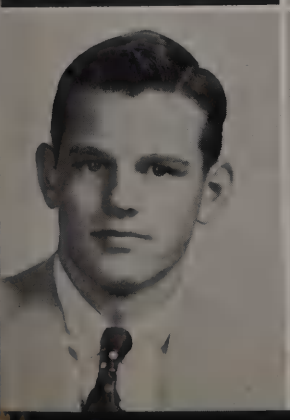

GERALD STREATER

BETTYE LOU STRICKLAND

Bisonettes; Clinic Helper; Future Nurses, Ice Skating, Y-Teens, and Collectors Clubs; Herd.

JOYCE SUBIN

Oleta Jean Swindell
STAMPEDE; Clinic Helper; Future Nurses, Ice Skating, and Girls' Sports Clubs.

Kathryn Taliaferro
Good Scholarship, Girls' Sports, and Tumbling Clubs; Linz Pin; National Forensic eague; STAMPEDE.

Richard Thomas
Hi-Y; All-City Baseball; National Honor Society; Two-Year Football Letterman; Two-Year Basketball Letterman; Two-Year Baseball Letterman.

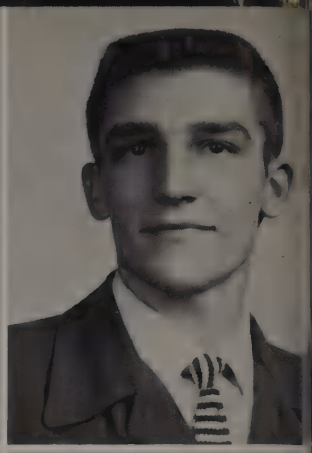

Genevieve Trussell
Linz Bible Award; Office Helper; Bisonettes; Future Nurses Club.

Lewis Wallace
ROTC Officer; Two-Year Rifle Team Letterman.

Melvin Kent Ware

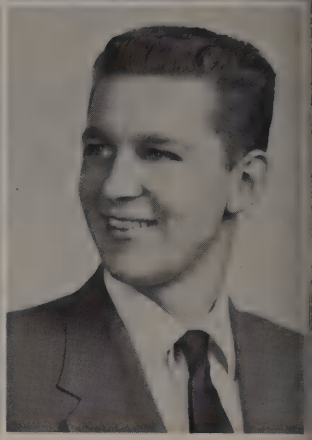

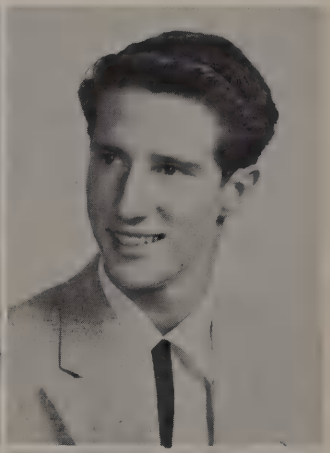

Carl W. Warwick
Two-Year Baseball Letterman; Student Council; Hi-Y and Key Clubs; President of 3A Class.

Jimmy Watts
ROTC Commissioned Officer.

Norman Webster
Hi-Y; Track Letterman; Senior Play.

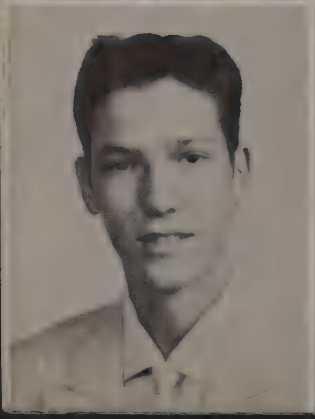
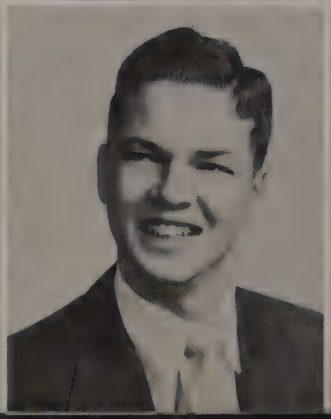
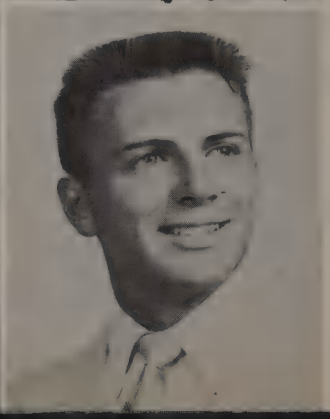

Bobby Welch

Tommy Welch
National Honor Society; Football Letterman; Candidate for Three-Year Linz Pin and Everts Award; Student Council; Key, Hi-Y, and Science Clubs.

James Raymond West
Linz Bible Award; Advanced Bible Award; Dramatic, Speakers, and Solo and Ensemble Clubs; ROTC Commissioned Officer; Purple and White Band.

CAROLYN WHITE

Bisonette Squad Leader; Student Council; One-Year Linz Pin; Junior Chain; Office Helper; Pen Pals and Dramatic Clubs.

MICHAEL CESINGER WILLIAMS

JUDY WILMOTH

Student Council; Junior Chain; Office Helper; STAMPEDE; Y-Teens.

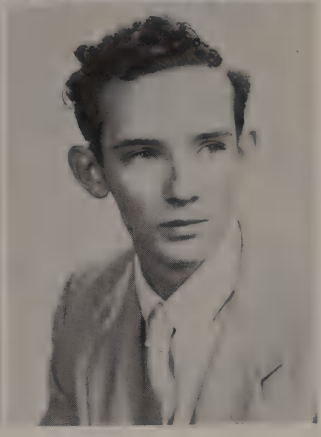

LOUANNE WILSON

Office Helper; Future Teachers, Y-Teens, and El Sol Clubs.

LOUISE WILSON

Office Helper; Future Teachers, Y-Teens, and El Sol Clubs.

BELMER LEWIS WRIGHT, JR.

Miss Anita Patterson and Miss Eula Pearl Smith, senior counselors, guide seniors through their last year at Sunset.

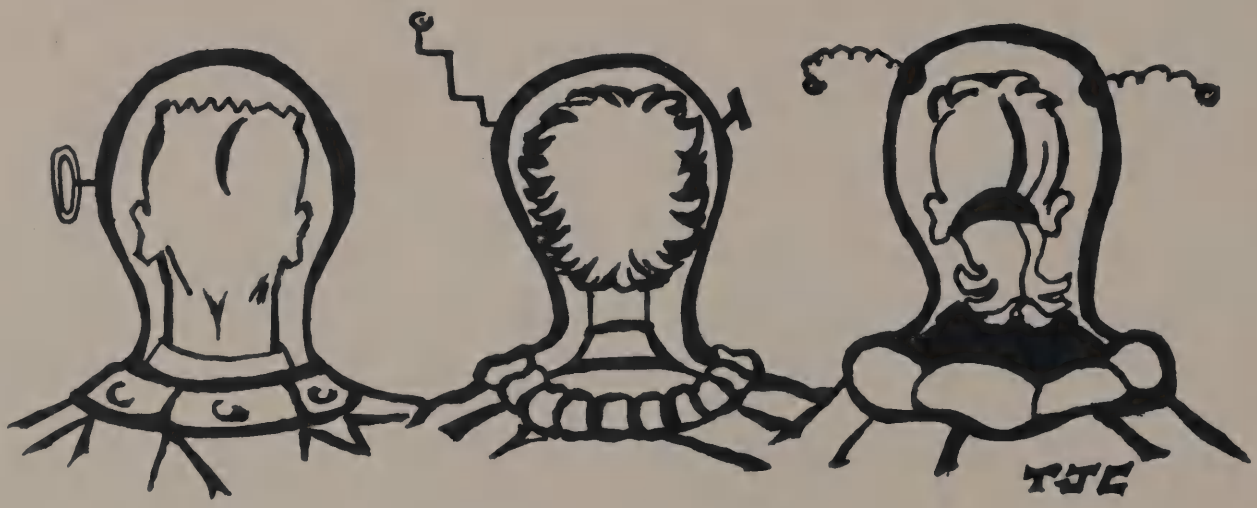

JUNE 1955 CLASS OFFICERS

President
EDDIE SOUTHERN

Vice President
JOE BARKER

Secretary
MARY LEE WOODWARD

Treasurer
KAY YORK

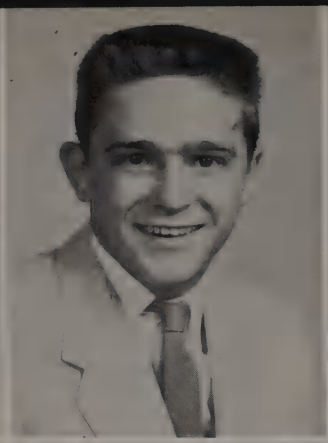
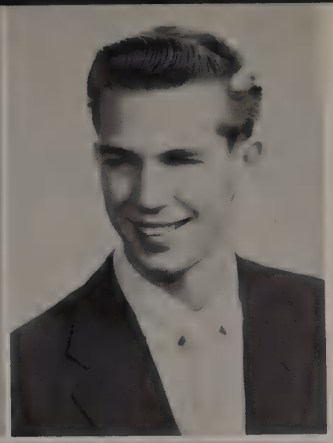

SIDNEY GAYE ABELSON
Linz Bible Award; Advanced Bible Award; Pen Pals and Dramatic Clubs.

DONALD ABERCROMBIE

BENTON RAY ALDRIDGE

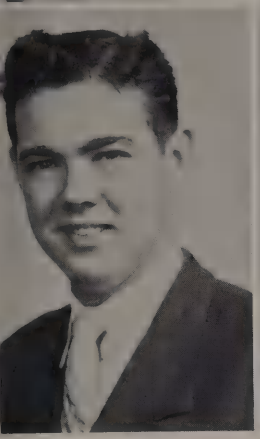
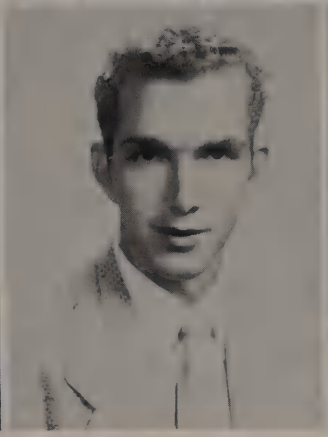

FERRELL EUGENE ANDERS
Non-Commissioned Officer ROTC.

CECIL E. ANDERWALD

MARILOU ARNEY
Office Helper; Y-Teens, Speakers, and Future Teachers Clubs.

SIDNEY ARNOLD

BELVA ASHFORD
STAMPEDE; Spanish National Honor Society; Linz Pin; Linz Bible Award; Advanced Bible Award; Pan American Student Forum.

JOHN ASHLEY
Football.

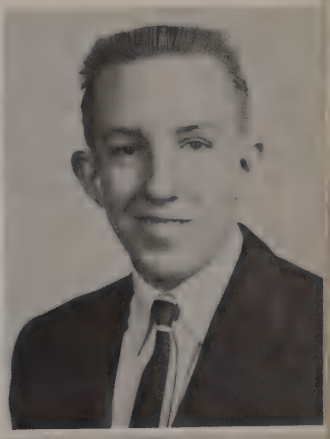

ANNE BAILEY

MILDRED BANISTER
Clinic Helper; Future Nurses Club; Junior Achievement.

HAZEL AILENE BANKS

Ailene Banks

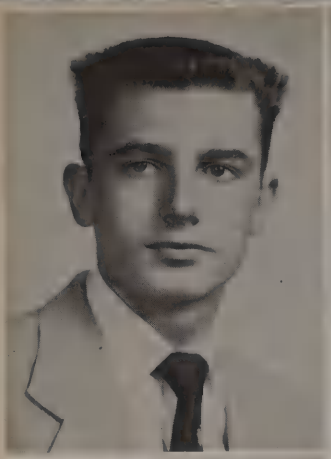

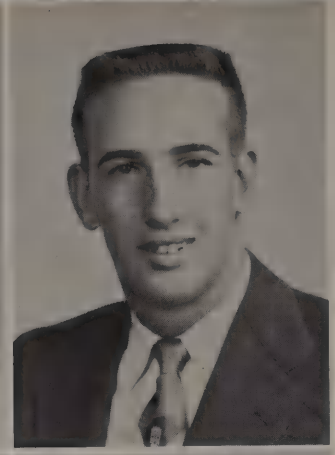

JOE FLOYD BARKER

Vice President of 4B Class; Candidate for Three-Year Linz Pin and Everts Award; Spanish National Honor Society; Baseball Letterman; Good Scholarship and Key Clubs; Student Council; National Honor Society.

GRACE BARTON

ROBERT BARTON

Rifle Team Two Years; A Cappella Choir; Student Conductor of Pep Assemblies.

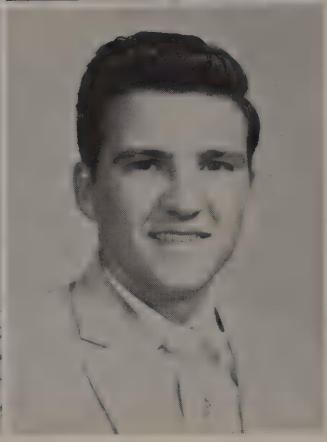

M. F. BENNINGFIELD

PAT BIGELOW

STAMPEDE; Future Nurses Club.

JIMMY TRAVIS BLAIR

OLTA VIRGINIA BLAND

CONNIE BOSWELL

Junior Chain; Student Council.

WANDA SUE BRACKEEN

Linz Pin; Dramatic, Speakers, and Good Scholarship Clubs; Junior Chain; Office Helper; Student Council.

WANDA BRADFORD

CATHERINE MARIE BRAND

Distributive Education; Junior Chain.

BEVERLY ANN BRANT

Candidate for Three-Year Linz Pin and Everts Award; Student Council; Junior Chain; Y-Teen Valentine Queen; Spanish National Honor Society; Good Scholarship Club; Pan American Student Forum.

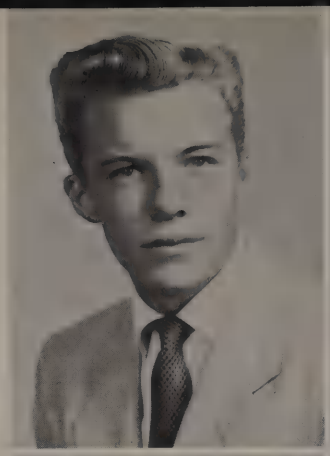

TONY BRIGGLE

Student Council; Dramatic and Speakers Clubs; National Forensic League; National Thespian Society; One-Act Play; City All-Star Cast.

BARBARA BROOKS

Dramatic and Y-Teens Clubs.

ANNE BRYANT

Bisonettes Two Years; Two-Year Linz Pins; Linz Bible Award; Junior Chain; Good Scholarship, Future Teachers, and Dramatic Clubs.

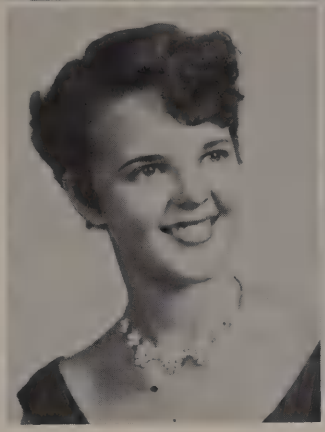

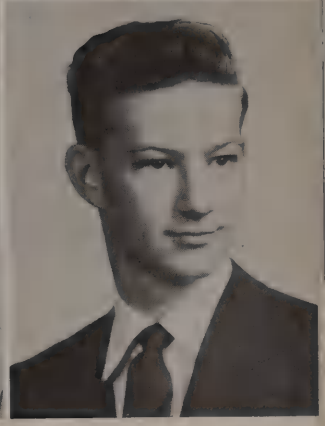

DONNA BRYANT

Linz Pin; Good Scholarship, Ice Skating, and Tumbling Clubs; Bisonettes; STAMPEDE; Junior Chain.

GERALD BRYANT

BILL BUERGER

Key Club.

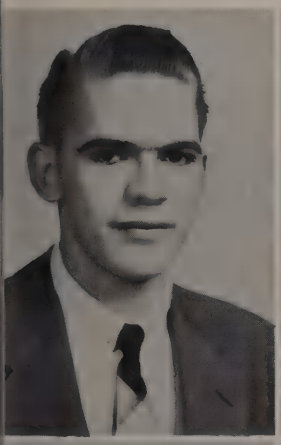

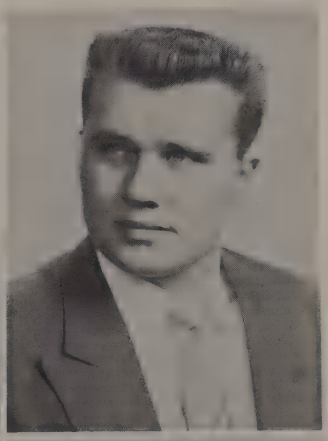

STEPHEN C. BURG

Student Council; Key, Speakers, and Hi-Y Clubs; Basketball Letterman; ROTC Officer.

MARTHA ANN BURLESON

Y-Teens, Speakers, Roller Skating, and Ice Skating Clubs.

TOM BUTLER

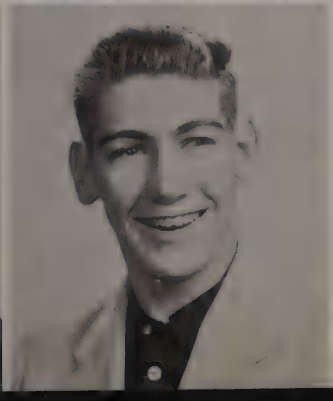

KAY CAMERON

Dramatic and Speakers Clubs; Bisonettes; Candidate for Three-Year Linz Pin and Everts Award; Junior Chain; Office Helper.

JOEL CAMPBELL

JEANINE CANIZARO

Bisonettes; Junior Chain; Two-Year Linz Pin; Speakers, Future Teachers, Good Scholarship, and Roller Skating Clubs.

MAROLYN ANN CAPERS

Student Council; Linz Pins; Linz Bible Award; Advanced Bible Award; Candidate for Three-Year Linz Pin and Everts Award; Good Scholarship and Future Teachers Clubs.

RUTH CARPENTER

MIKE CLARE

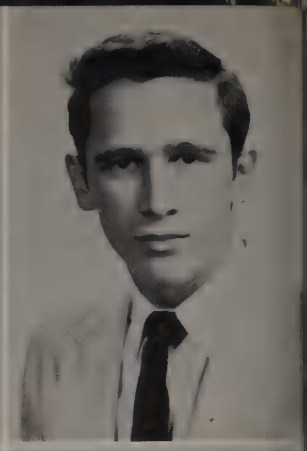

DARLA CLARK

CLYDE CLAY

MAX WELDON CLAY

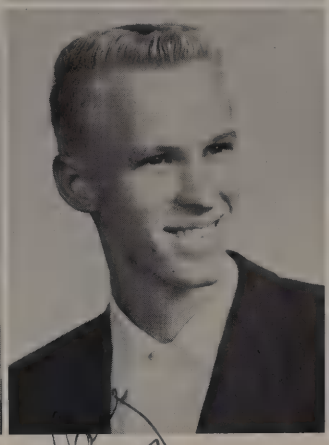

Best wishes always. Clyde Clay 50

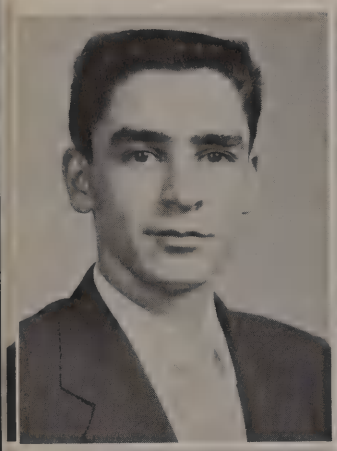

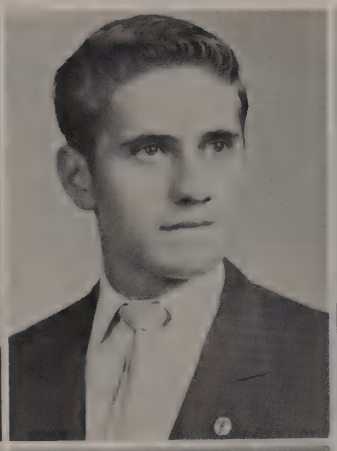

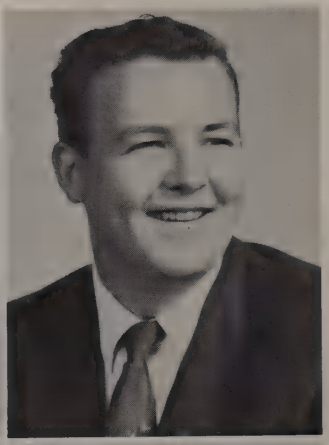

HORACE CLEVELAND

Key and Hi-Y Clubs; Basketball Letterman.

RODNEY GENE CLINE

DAVID COCHRANE

STAMPEDE.

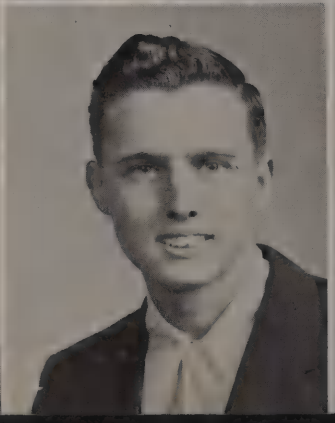

FRANK COLEMAN

Candidate for Three-Year Linz Pin; Baseball Letterman Two Years; Student Council; Good Scholarship, Flicker, and Hi-Y Clubs; "B" Team Basketball.

CHARLES COSBY

CAROLYN COX

Linz Bible Award; Advanced Bible Award; Bisonettes; Ice Skating and El Sol Clubs.

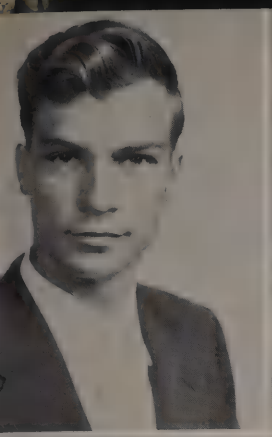

DALTON COX
Baseball Letterman; Student Council.

PATSY CRAWFORD
A Cappella Choir; Bisonettes; "Iolanthe."

TOMMIE JEAN CROSS
SUNDIAL Artist; Advanced Bible Award; Office Helper; Junior Chain.

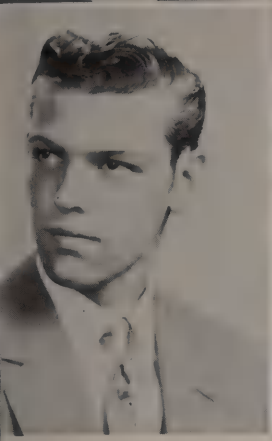
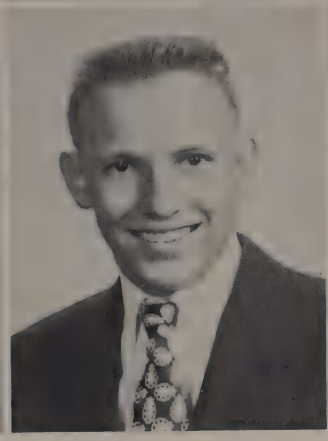

KENNETH CROY

JOEL CRUM

DIANE DAVIES
Candidate for Three-Year Linz Pin and Everts Award; Bisonettes; Future Teachers, Y-Teens, Good Scholarship, and Ice Skating Clubs; V L's; National Honor Society.

JOE A. DAVIS
Candidate for Three-Year Linz Pin; National Forensic League; Dramatic, Speakers, El Sol, and Good Scholarship Clubs.

KAREN DAVIS
Candidate for Three-Year Linz Pin and Everts Award; Junior Chain; Good Scholarship, Ice Skating, and Latin Clubs.

DENNIS DEADY
Golf Letterman.

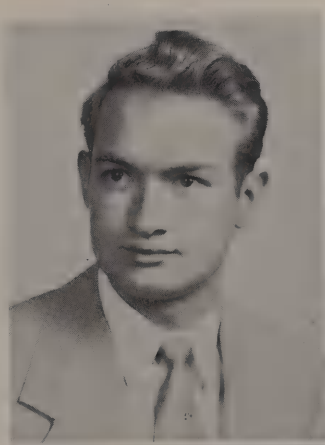

ALBERT DEAL

PATRICIA ANN DEAN
Science Club; Linz Pin.

JANIE DERDEN
STAMPEDE; Tumbling Club.

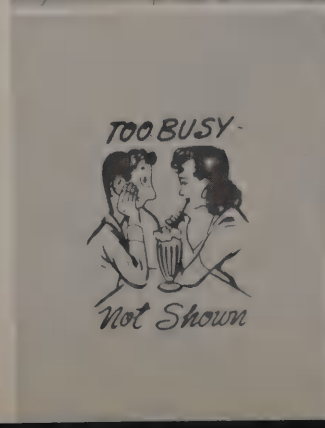

JAMES DERR

JIMMY DIXON

MARIE DORSCH

Candidate for Three-Year Linz Pin and Everts Award; Student Council; Good Scholarship, Future Teachers, Latin, and Ice Skating Clubs; PT Aides; National Honor Society.

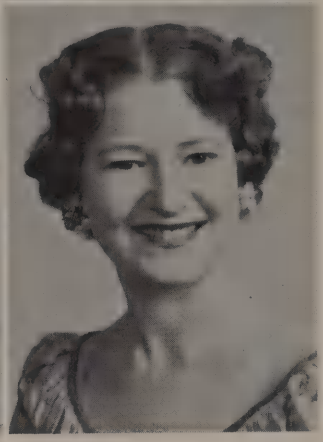

PEGGY ELLIS DUFF

VIRGINIA ELEANOR DUNBAR

DOROTHY SUE DUNHAM

Distributive Education; Junior Chain; Roller Skating Club.

DOROTHY ANN DURHAM

FRITZ EBERT

Linz Pin; Latin, Hi-Y, Good Scholarship, and Science Clubs.

PATRICIA ANN ELLIOTT

Candidate for Three-Year Linz Pin and Everts Award; Spanish National Honor Society; Pan American Student Forum; Good Scholarship, Dramatic, El Sol, and Roller Skating Clubs.

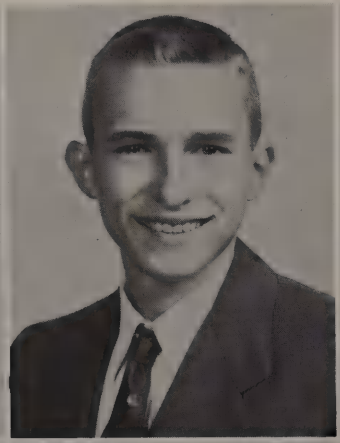

JERRY ELLIS

DIXIE LEE ERDWURM

Bisonettes, Good Scholarship, Ice Skating, and Latin Clubs; Junior Chain; Office Helper; Linz Pin.

FLOY JEANNINE ERWIN

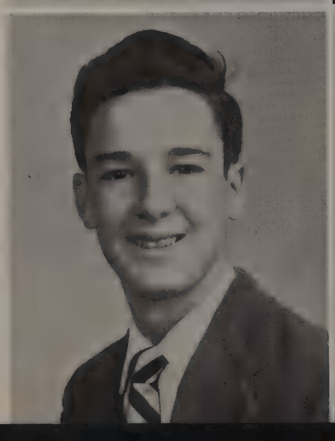

DANNY HAROLD EVANS

ERNEST EVANS

SHIRLEY PAULINE EWALT

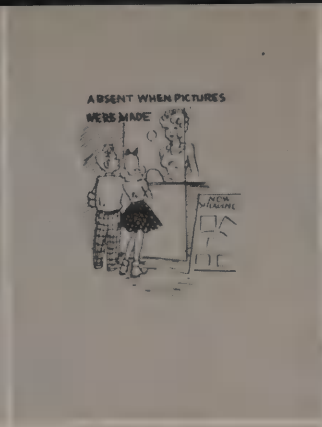

CATHERINE FAULKNER

Student Council; El Sol and Good Scholarship Clubs; Candidate for Three-Year Linz Pin.

DONALD JOSEPH FLASHING

FAYE NELL FLETCHER

Linz Pin; Bisonettes; Herd; Dramatic, Roller Skating, and Ice Skating Clubs; Distributive Education.

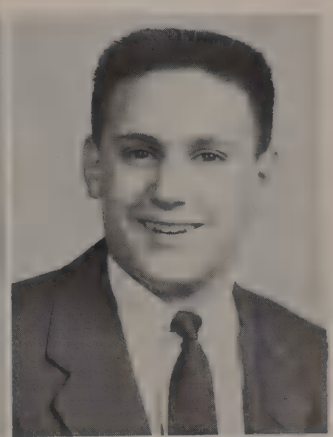

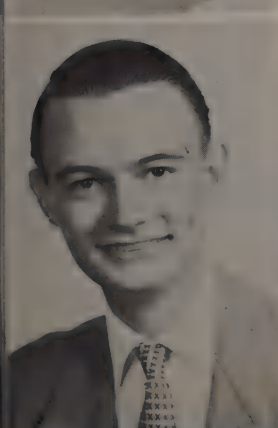

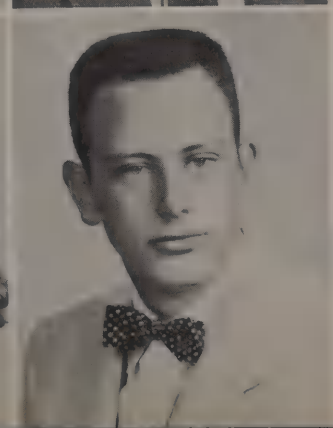

JACKALYN FOSTER

Linz Bible Award; Advanced Bible Award; Clinic Helper; Future Nurses and Speakers Clubs.

NICKY FOX

Hi-Y and Key Clubs; Pan American Student Forum; Spanish National Honor Society; Track.

TOMMY FOX

Hi-Y and Key Clubs; Pan American Student Forum; Spanish National Honor Society; "B" Team Football.

JACK R. FRAZIER, JR.

ROTC Officer; Rifle Team Captain and Letterman.

JOANN FROST

Good Scholarship, Pen Pal, and Dramatic Clubs; Candidate for Three-Year Linz Pin and Everts Award.

DON FULLER

ROTC Officer.

JAMES GARY
Football Letterman Two Years.

JACQUELINE GIAMPETRO

CHARLES WINSTON GJEDDE

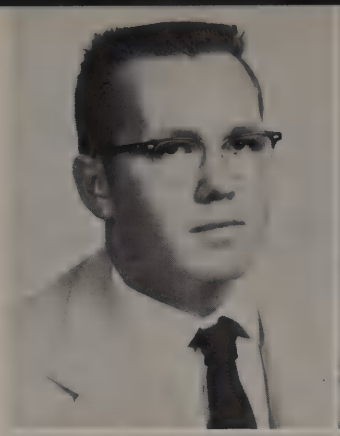

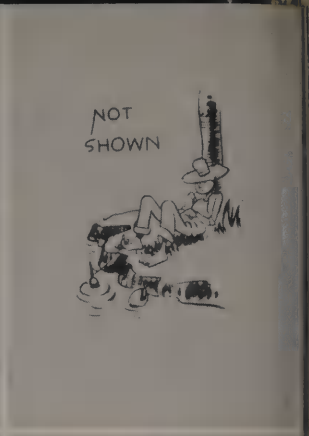

ARVAD MILLARD GOAD
Debate Club; Non-Commissioned Officer in ROTC; "B" Team Football.

CHARLES PAUL GREEN

JOE VANCE GREEN
Football; Track; Hi-Y.

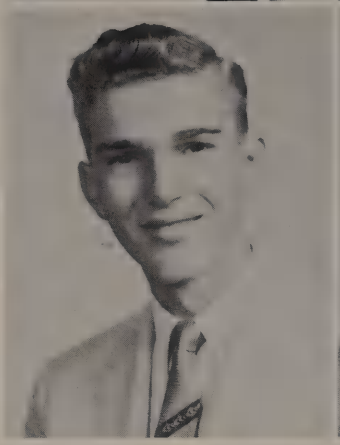

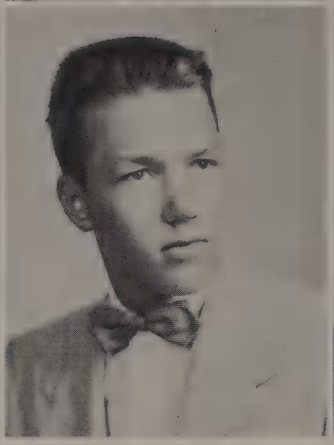

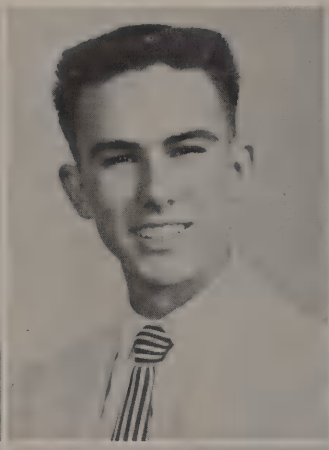

MAJOR GREENE
Football; Rifle Team.

JIM GRIFFIN
Key Club.

PAMELA SUE GRIFFIN
Dramatic and Good Scholarship Clubs; Linz Pin.

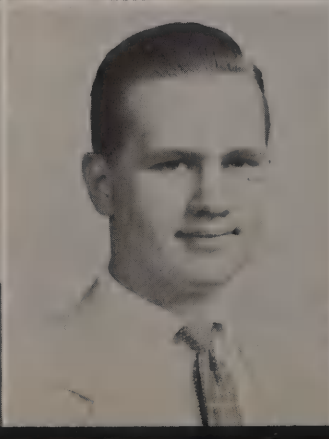

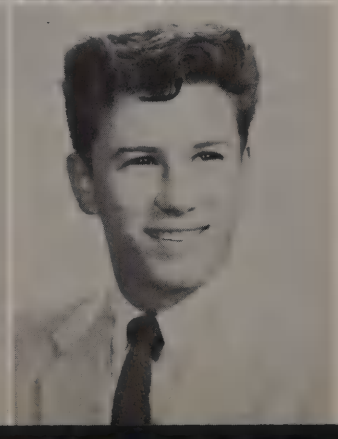

DANNY EUGENE GRONES

MICHAEL EDWARD GROVE

ROBERT HALL

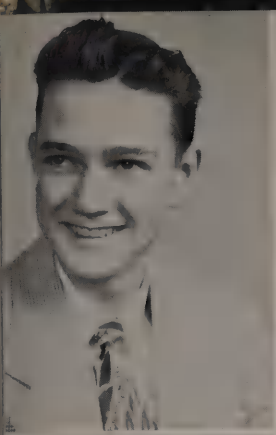

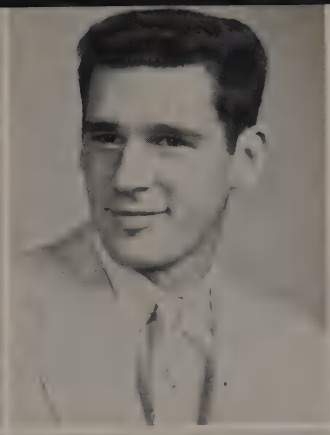

JOHN C. HALLUM

A Cappella Choir; ROTC Officer; Jody Drill Team.

SHERRILL HAMILTON

Candidate for Three-Year Linz Pin and Everts Award; Linz Bible Award; Advanced Bible Award; Ice Skating and Good Scholarship Clubs; Student Council; Junior Chain.

MIKE HAMMER

Student Council.

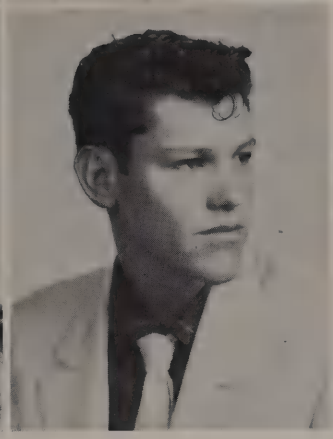

ROBERT C. HANES

LOIS HARDY

BOBBY HARKINS

JUDITH MAE HARMS

Bisonettes; Student Council; Red Cross Representative; Speakers and Pen Pals Clubs.

DORIS JANET HARRIS

JO ANNE HARRIS

Two-Year Linz Pin; Linz Bible Award; STAMPEDE; Junior Chain; Y-Teens.

GAYNEL SUE HARTMAN

Bisonettes; Linz Pin; Speakers, Ice Skating, and Latin Clubs.

JEANNE HATZENBUEHLER

BOB HAYES

Linz Pin; Hi-Y; Track Team Manager.

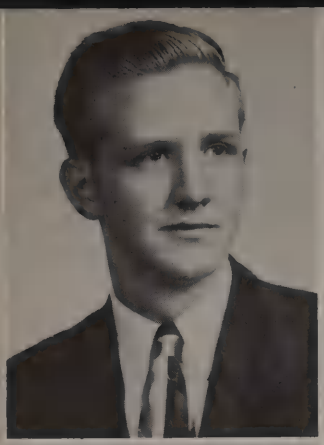
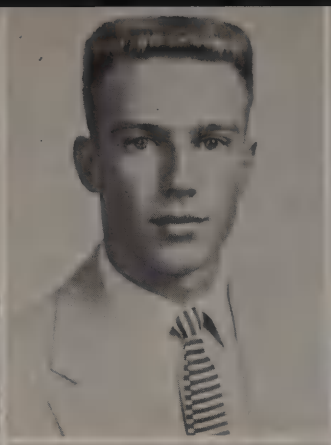

RONALD KEITH HEAD

JERRY M. HILL

Commissioned Officer in ROTC; Jody Drill Team; Assistant Drum Major of Purple and White Band.

SANDRA HODGES

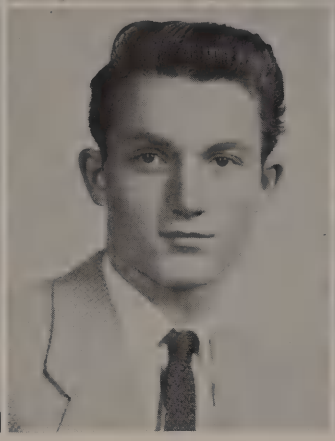
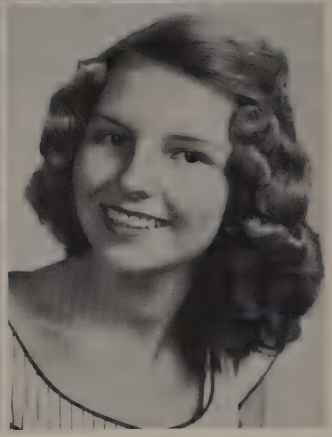

MARY BELLE HOLLAND

Student Council; Linz Pin; Candidate for Three-Year Linz Pin; Future Teachers, Sports, and Y-Teens Clubs; V L's.

WILLIE AARON HOLLIDAY

JACKIE HOSTLER

CAROLYN LURLYN HOUGHTALING

A Cappella Choir; Speakers, Y-Teens, and Ice Skating Clubs; Distributive Education.

RICHARD HOUZVICKA

CHRIS HUBER

Key Club.

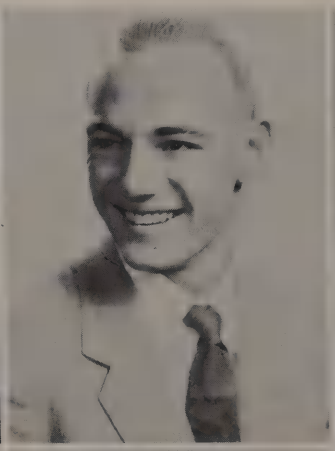
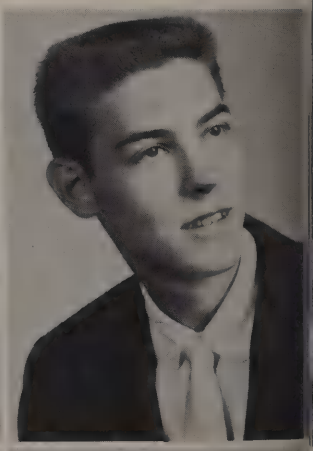

JOEL JOE HUDSON

BARBARA HUGHES

STAMPEDE; Y-Teens, Roller Skating, and Ice Skating Clubs.

GLENNIS MARIE IRBY

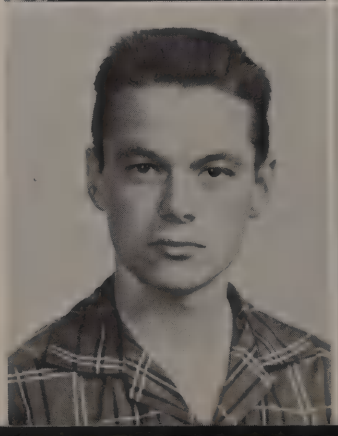

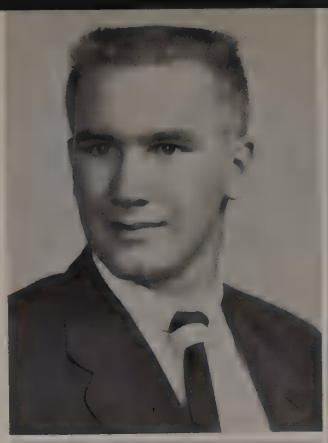

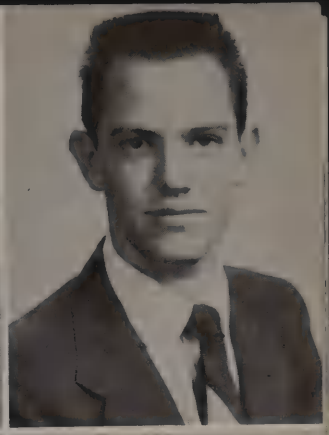

ALFRED JACKSON
"A" Football Team.

WILLIAM JENKINS

ADAM BYRD JONES

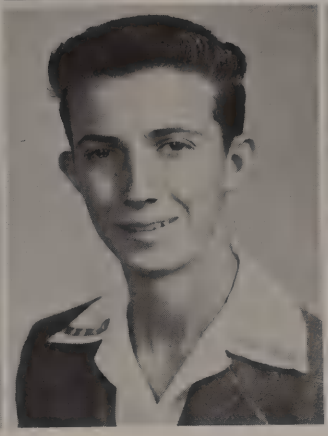

LINDA DIANE KEOUGH
A Cappella Choir; Y-Teens, Solo and Ensemble, and El Sol Clubs; PT Aides.

JERRY RICHARD KILDOW

LOUIS KIMPLE
Hi-Y, Ice Skating, Roller Skating, and Bowling Clubs.

JANET LOUISE KINCH
Dramatics, Ice Skating, Speakers, and Y-Teens Clubs; Candidate for Three-Year Linz Pin and Everts Award.

PHYLLIS KNUDSON

JACQUELYN LOU KOLLME
Dramatics Club; Pan American Student Forum.

SANDRA LAUDERDALE
STAMPEDE; Roller Skating, PT Aides, and Collectors Clubs.

JANET HELEN LAUGHLIN
Spanish National Honor Society; Bisonettes; Tumbling Club; Junior Chain.

CHARLES LANDRO LAWHON
Band; ROTC Band; STAMPEDE.

DOYLE LEHEW

GLORIA LEWIS

Bisonettes; Linz Pin; Junior Chain.

DOROTHY RUTH MCDANIEL

Ice Skating, Good Scholarship, Y-Teens, and Pen Pals Clubs; Linz Bible Award; Advanced Bible Award; PT Aides.

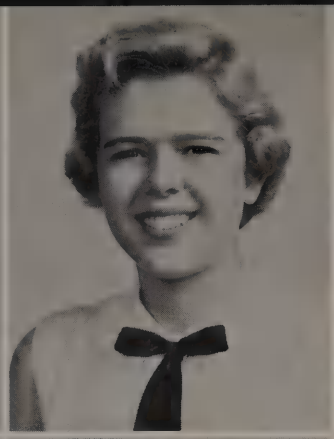

JERRY MCELROY

Tennis; Drum Major.

PATRICIA COLLEEN MCGLAMERY

Linz Pin; Dramatic Club.

MELVIN LEE MCGUIRE

Candidate for Three-Year Linz Pin and Everts Award; Student Council; Speakers, Good Scholarship, Ice-Skating, Dramatic, and Latin Clubs.

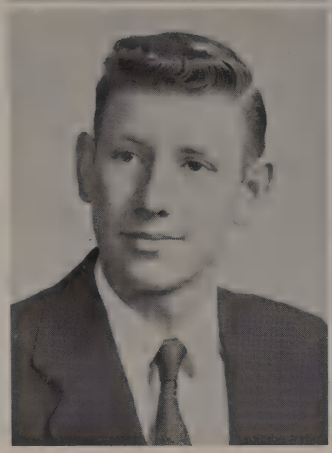

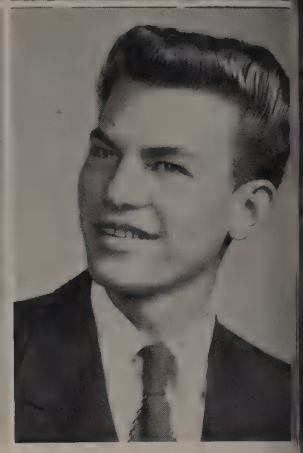

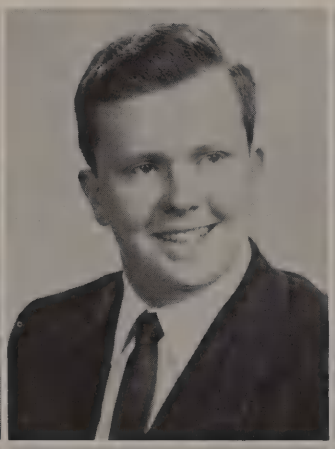

LINDA MCGUYER

TOMMY MACLEAN

Pan American Student Forum.

JUANITA KAY MCLARTY

Clinic Helper.

GAIL MCMICHAEL

Bisonettes; Junior Chain; Candidate for Three-Year Linz Pin; Speakers, Good Scholarship, Future Teachers, Roller Skating, and Latin Clubs.

STONEWALL JACKSON MCMURRAY, III

Chairman of Teen-age Safety Conference; Junior Citizens Traffic Commission; Harvard Book Award; Candidate for Three-Year Linz Pin and Everts Award; Advanced Bible Award; National Forensic League; National Honor Society.

SARAH JO MCNEAL

Student Council; Bisonettes; V L's; Junior Chain; Candidate for Three-Year Linz Pin and Everts Award; Good Scholarship and Latin Clubs.

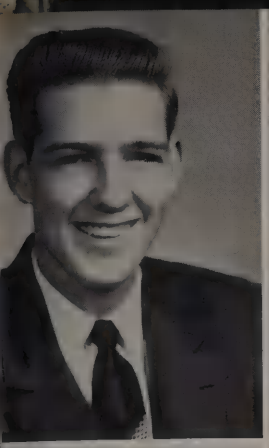
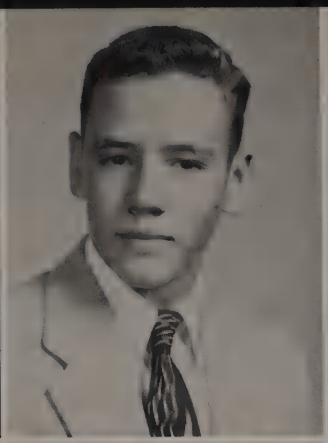

MARTIN KENNETH MCPEAK

SAMMY MALONEY

Key, Hi-Y, and Science Clubs; Pan American Student Forum; "A" Team Football; Track.

JACQUIE MANRY

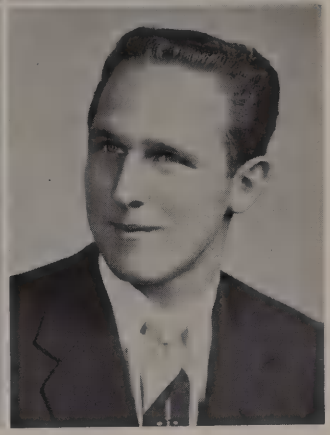

CAROL MAPLES

Candidate for Three-Year Linz Pin and Everts Award; Linz Bible Award; Advanced Bible Award; Bisonettes; Ice Skating Club; Student Council.

PATSY RUTH MARR

Good Scholarship Club; Linz Pin; STAMPEDE.

CHARLES MARTIN

EDDIE JEAN MATCHETT

LUCRETIA MELUGIN

National Honor Society.

MARLENE MERRIMAN

Candidate for Three-Year Linz Pin; Good Scholarship, Ice Skating, Collectors, and Future Nurses Clubs; V L's; Dads Club Award; National Honor Society.

FRANCES MIERS

Speakers, Good Scholarship, and El Sol Clubs; Bisonettes; Junior Chain.

BEVERLY MILBRANDT

Latin, Dramatic, and Ice Skating Clubs; Junior Chain; Office Helper.

ALFREDA MILLAT

El Sol and Tumbling Clubs; STAMPEDE.

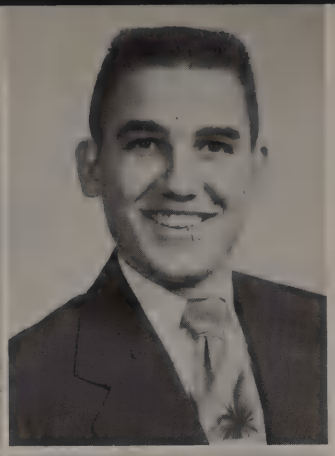

EDWIN L. MILLER, JR.

Cadet Corps Officer; Regimental Staff; Speakers Club.

KAY CAROLYN MILLER

Tumbling and El Sol Clubs; Distributive Education; Junior Achievement.

BOBBY WAYNE MITCHELL

Pan American Student Forum; Spanish National Honor Society.

JESSIE HELEN MONROE

CAROLYN RAY MONTGOMERY

Junior Chain; Bisonettes; Linz Pin; Speakers, and Roller Skating Clubs; PT Aides; Office Helper.

LILA FERN MOORE

Candidate for Two-Year Linz Pin; El Sol Club; Pan American Student Forum; Office Helper.

SYLVIA MOORE

Linz Pin; Good Scholarship, Ice Skating, and Y-Teens Clubs.

ANNE MORGAN

3B Class Secretary; Student Council; Speakers and Good Scholarship Clubs; Linz Bible Award; Candidate for Three-Year Linz Pin and Everts Award; National Honor Society.

MARY ANN MORRIS

WILBORN BAXTER MORROW

Linz Pin; Pan American Student Forum.

JOHN DARRELL MUCKLEROY

Linz Pin; Key Club; Co-Captain of Golf Team; Student Council.

MARILYN MUNROE

Junior Chain; Candidate for Everts Award; National Thespian Society; National Forensic League; Speakers and Future Teachers Clubs; Advanced Bible Award.

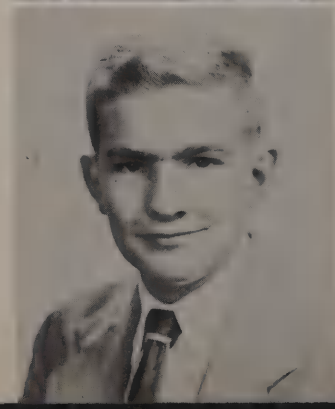
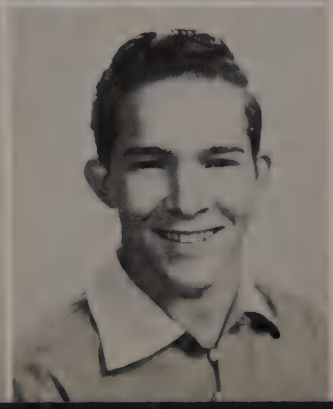

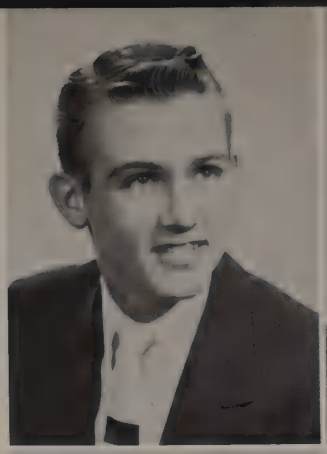

DON MYERS

Solo and Ensemble and El Sol Clubs; Pan American Student Forum; Spanish National Honor Society; Baseball; Two-Year Linz Pin.

WILLIAM C. ODOM

PATRICIA O'DONNELL

Distributive Education.

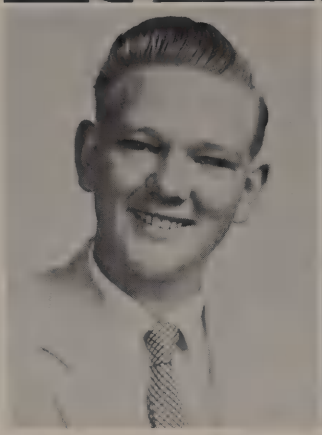

DWAYNE OLIVER

ROBERT OLIVER

Track; Football.

JOHN O'NEAL

Key, Hi-Y, Dramatic, and Speakers Clubs; Non-Commissioned ROTC Officer.

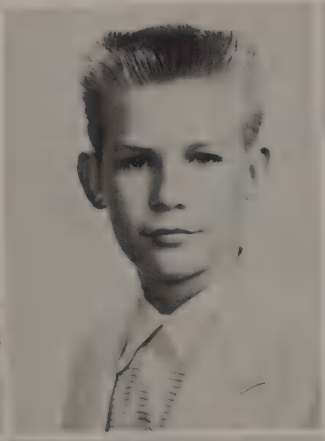
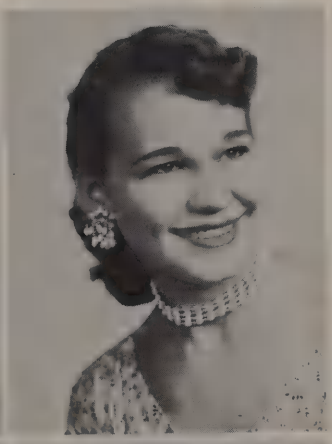

JOYCE ANN O'NEAL

Bisonettes; Dramatic, Roller Skating, and Ice Skating Clubs; Herd; Distributive Education; Junior Chain.

NEIL OVERTON

Tennis.

BEVERLY PADGETT

Ticket Seller; Bus Card Helper; Linz Bible Award; Advanced Bible Award; Roller Skating and Ice Skating Clubs.

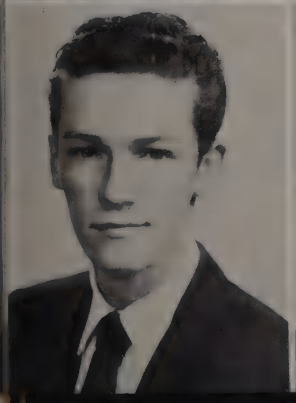
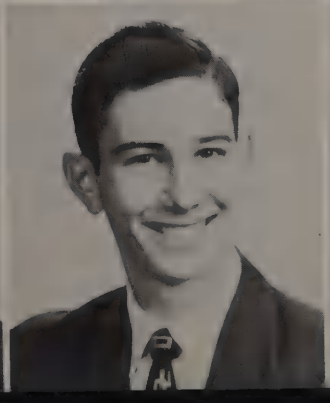

JIMMY PALMER

GERALD SIDNEY PARK

NANCY LEE PARKER

Bisonettes; El Sol and Y-Teens Clubs.

DONNA PAXTON
Speakers Club; Bisonettes; Junior Chain.

ERIC EARLL PEABODY

SARA JO PEACE

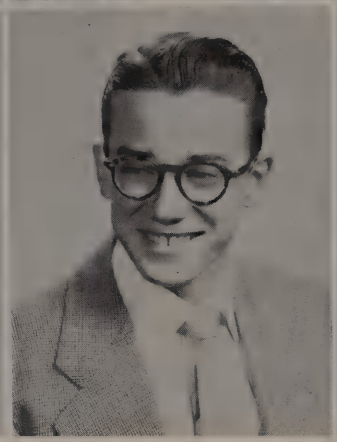

HAROLD PEARCE

ROBERT MARROW PEARCE

JANICE LEA PECK
Linz Bible Award; Advanced Bible Award; One-Year Linz Pin; Bisonettes; Office Helper; Good Scholarship Club.

SYLVIA KAY PENDERGRASS
El Sol, Ice Skating, and Y-Teens Clubs; Pan American Student Forum.

NANCY PENDLETON
Two-Year Linz Pin; Office Helper; Good Scholarship, Roller Skating, and Speakers Clubs; Junior Chain.

BARBARA PETERSEN
Y-Teens, Speakers, and Future Teachers Clubs; Student Council.

BARBARA JO PHILLIPS
Student Council; A Cappella Choir; Candidate for Three-Year Linz Pin and Everts Award; Spanish National Honor Society; Pan American Student Forum; Solo and Ensemble Club.

WANDA YVONNE PIERCE
Bisonettes; Junior Chain; One-Year Linz Pin; Future Nurses, Science, and Speakers Clubs.

JOYCE PIGG
STAMPEDE; Roller Skating and Collectors Clubs.

PEGGY JOLENE PLATT

JERRY PRINCE

ROTC Officer; Ice Skating Club; Band.

LESSLEY PRITCHETT

Speakers Club; National Forensic League; ROTC Non-Commissioned Officer; Speech Letterman.

BETTY QUISENBERRY

Speakers, Y-Teens, Roller Skating, and Ice Skating Clubs; STAMPEDE.

TERRY RASBERRY

HARRY RAY

Lots of luck and best wishes to a swell pal and friend. "Jeff"

MARGARET ANN RED

Roller Skating, Ice Skating, Future Nurses, Science, Dramatic, Latin, and Collectors Clubs.

GENE REED

Dramatic, Ice Skating, and Roller Skating Clubs.

JUDY RENARD

Linz Pin; A Cappella Choir; Solo and Ensemble; Dramatic, Speakers, and Ice Skating Clubs; Speech Letterman.

KAY RHODES

JOANN RHOME

Bisonettes; Candidate for Three-Year Linz Pin and Everts Award; STAMPEDE; Junior Chain; Good Scholarship, Pen Pals, and Future Teachers Clubs.

SALLY RICHTER

National Honor Society; 3B Class Treasurer; SUNDIAL; Quill and Scroll, Future Teachers, and Ice Skating Clubs; Representative to Girls' State.

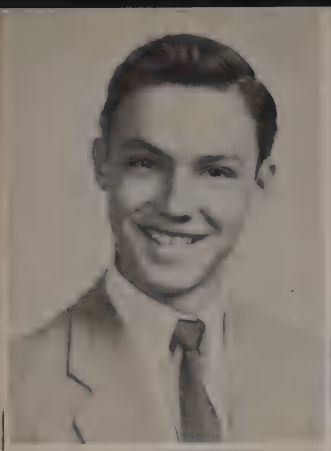
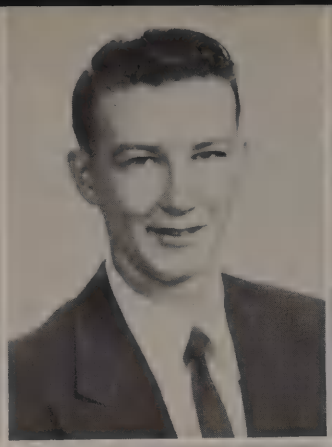
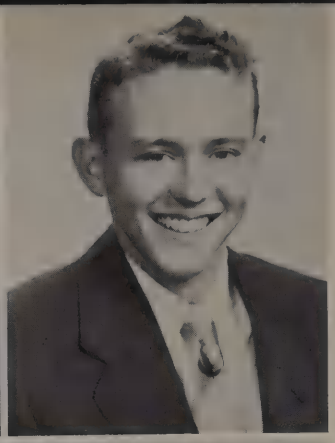

BILL RILEY

A Cappella Choir; Good Scholarship and Latin Clubs; Linz Pin; Linz Bible Award.

LARRY RING

Pan American Student Forum; Speakers and Science Clubs; ROTC Officer; Linz Pin.

DON RITCHESON

Latin Club.

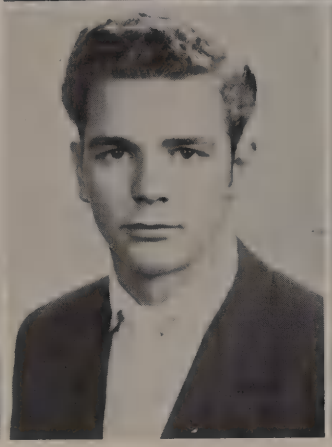
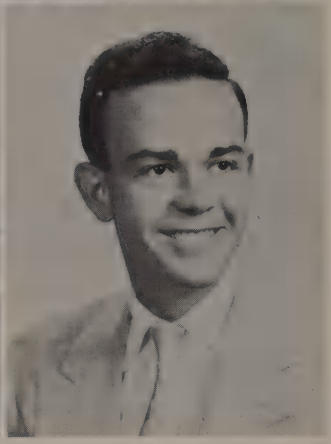

WELBORN M. RIVES, JR.

COLONEL RIZER

DONALD RAY ROADY

CHRISTENE ROBERTS

Debate and El Sol Clubs.

LINDA KAY ROBERTS

DONNA ROGERS

Linz Pin; Pen Pals Clubs.

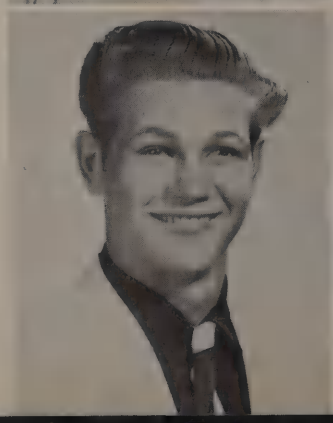
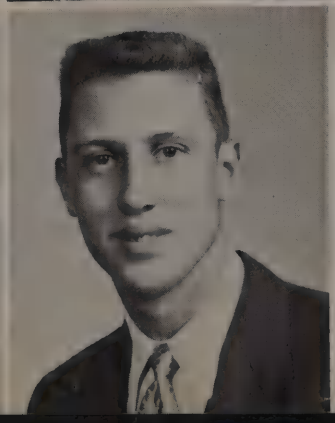

ROBERT ALLEN ROSE

JOHN BAILEY ROUSE

Basketball Letterman Two Years; American Legion Baseball; Baseball Letterman; STAMPEDE.

LEVENA SALMON

PEGGY ANN SCOTT

DAVID SEARCY

MARY FRANCES SELF

Good Scholarship, El Sol, and Solo and Ensemble Clubs; Spanish National Honor Society; Linz Bible Award; Advanced Bible Award; A Cappella Choir.

RAYMA SIMMONS

Good Scholarship and Y-Teens Clubs; Two-Year Linz Pin; Bisonettes; Junior Chain; STAMPEDE; Office Helper.

CHILTON SIMPSON

HERMAN EARL SIMS

Baseball Letterman.

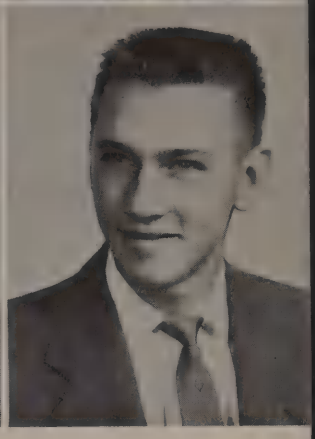

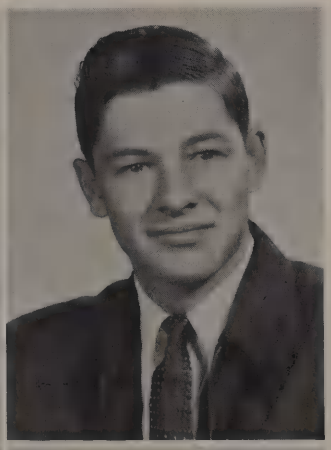

JERRY DON SIVILS

REA ELAINE SLAUGHTER

Pen Pals and Y-Teens Clubs.

CHARLES PATTERSON SLAYTON

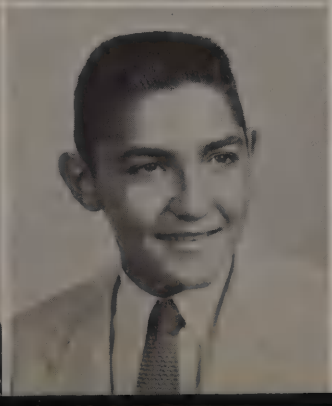

BEVERLY E. SMITH

Student Council; Bisonettes; Linz Pin; Pen Pals. Y-Teens, and Ice Skating Clubs.

HENRY SMITHEY

Basketball Manager, Two Years; "B" Football Team; Hi-Y and Key Clubs; Student Council.

DAMON SOUTHARD

Football; Baseball; Track.

SILAS EDWARD SOUTHERN

SANDRA JEAN SPRINGER
Most Beautiful Girl; Speakers Club; Junior Chain; Bisonettes.

ROBERT STEGER
Tennis Letterman.

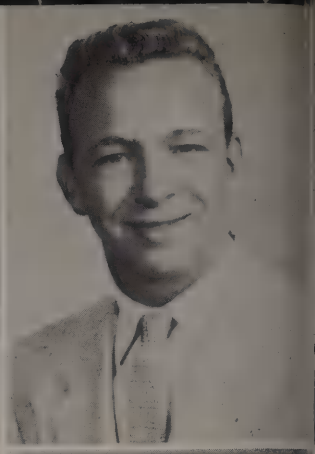

PATSY RUTHE STEVENS
Junior Chain; Office Helper; Dramatic and Y-Teens Clubs; Linz Bible Award.

ROBERT I. STEWART
Pan American Student Forum; "B" Football Team; Purple and White Band.

BILLY STIEFER

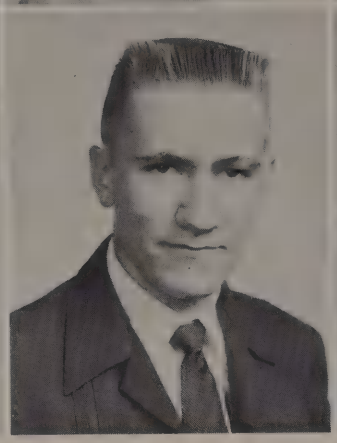

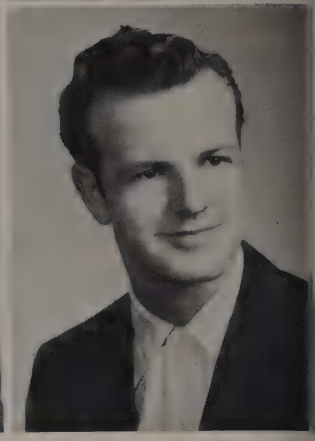

So a very nice girl and a good friend, Billy Stiefer

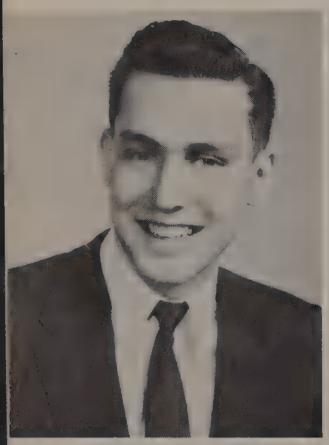

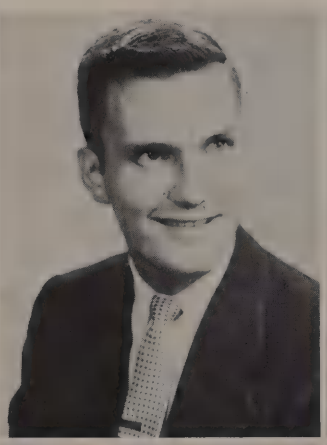

LEWIS N. STUCKEY, JR.
President of Key Club International; Student Body President; 2B and 3B Class President.

BOB SUDDERTH
Student Council; Baseball Letterman Three Years; All-City Baseball; Co-Editor of SUN-DIAL; Candidate for Three-Year Linz Pin and Everts Award; Track; National Honor Society.

JOAN SUTHERLAND

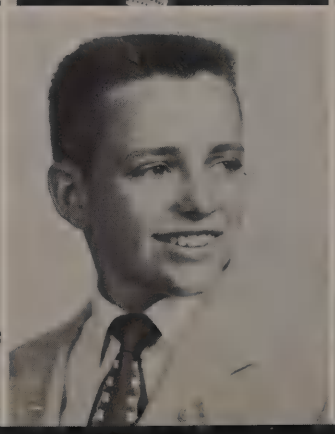

SUE SWEENEY
Spanish National Honor Society; Candidate for Three-Year Linz Pin and Everts Award; 2B Class Treasurer; Office Helper; Junior Chain; El Sol Club; PT Aides.

JOHNNY SWINDELLS
ROTC Commissioned Officer; Jody Drill Team Commander; Debate and Science Clubs; National Forensic League; Dads Club Award; Linz Pin; Linz Bible Award.

BARBARA THOMPSON

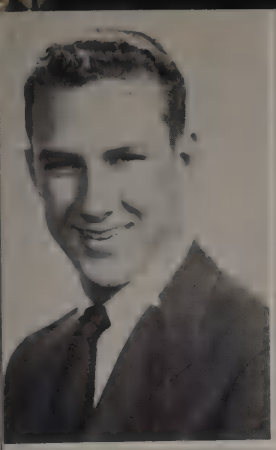

BILLY WALTON THOMPSON

HARRY THWEATT

ELAINE TIERCE

Bisonette Squad Leader; Two-Year Linz Pin; Student Council; Junior Chain; Good Scholarship, Solo and Ensemble, and Y-Teens Clubs; V L's.

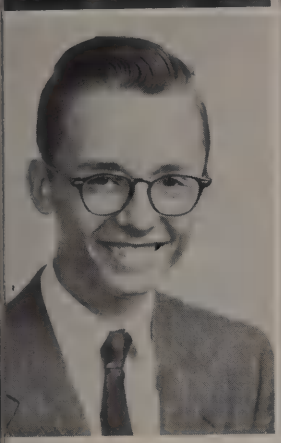

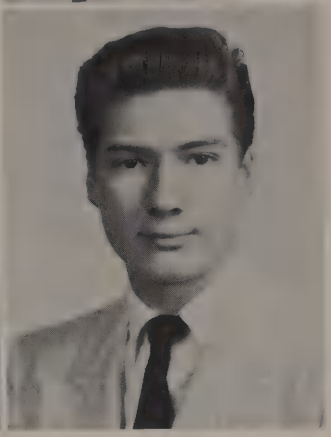

DONALD TIGERT

GARETH TOLMAN

PAUL TRUAX

ROTC Officer; Speakers Club.

LENA TRUSSELL

BENNIE SUE TURNER

NANCY VANG

Roller Skating Club; STAMPEDE.

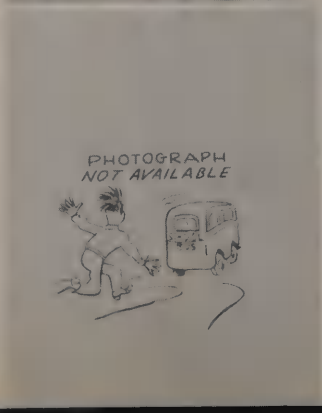

JIMMY D. VAUGHN

BETSY VARDEMAN

HAROLD VINES

A Cappella Choir; ROTC Commissioned Officer; Candidate for Three-Year Linz Pin and Everts Award.

BARBARA JEAN WALKER
V L's; Good Scholarship Club.

BETTY MARIE WALLER

CARLENE WALTERS
Candidate for Three-Year Linz Pin and Everts Award; Linz Bible Award; Advanced Bible Award; Pan American Student Forum; Solo and Ensemble Club; Spanish National Honor Society; A Cappella Choir.

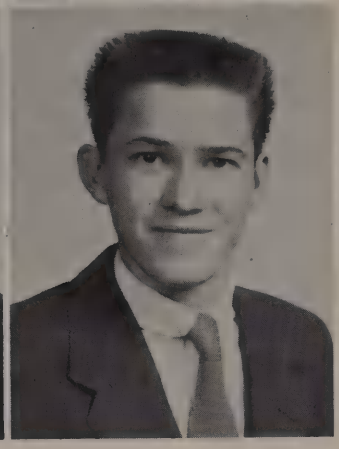

RICHARD STOY WARE

MARGARET WEBER
Candidate for Three-Year Linz Pin and Everts Award; Pan American Student Forum; Spanish National Honor Society; A Cappella Choir; Solo and Ensemble and Y-Teens Clubs.

HOWARD WELLS
ROTC Non-Commissioned Officer; STAMPEDE.

TOM E. WELLS

GWENDOLYN WELSH
Linz Pins; Linz Bible Awards; All-City Band and Orchestra; Purple and White Band; Concert Orchestra; Solo and Ensemble and Latin Clubs.

GERALD WESTER

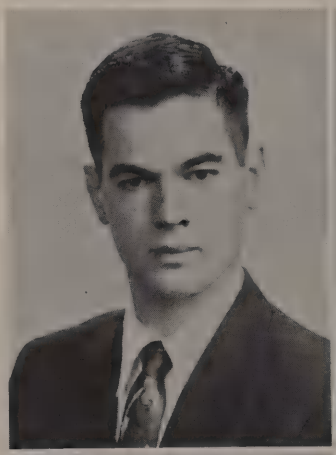

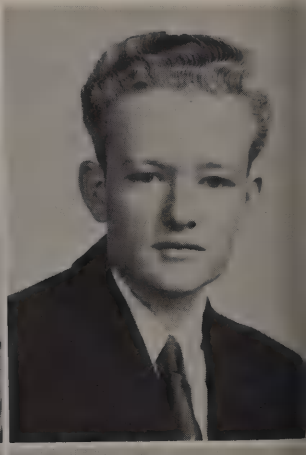

SUE WHITE
Bisonette Squad Leader; Junior Chain; STAMPEDE; Y-Teens Club.

PATRICIA WICKER
Good Scholarship and Future Nurses Clubs; Advanced Bible Award; One-Year Linz Pin.

RUTH WILKENING
Bisonettes; Junior Chain; Two-Year Linz Pin; STAMPEDE.

BOBBY LEE WILLIAMS

CAROLYN WILLIAMS

Bisonettes; Linz Pin; Student Council; Junior Chain; Future Teachers and Good Scholarship Clubs.

TRUMAN WILLIAMS

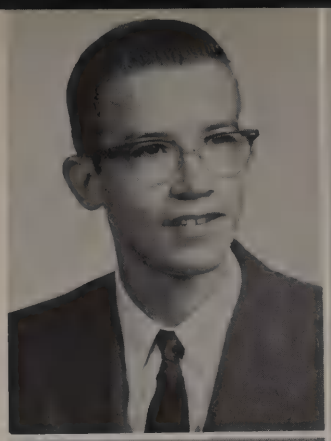

BOBBIE JANENE WILSON

Roller Skating and Ice Skating Clubs; Bisonettes; Distributive Education.

LAWRENCE WILSON

ERMA LUE WIMBERLY

Ice Skating Club.

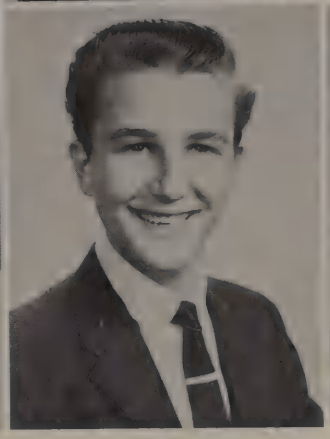

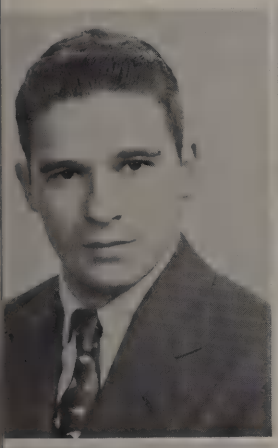

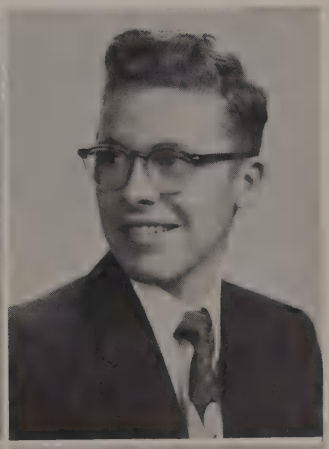

LARRY WOLFE

Pan American Student Forum.

MARY LEE WOODWARD

Junior Chain; 4B Class Secretary; Linz Pin; Linz Bible Award; Advanced Bible Award.

CHARLES YARBROUGH

ROTC Commissioned Officer; Jody Drill Team.

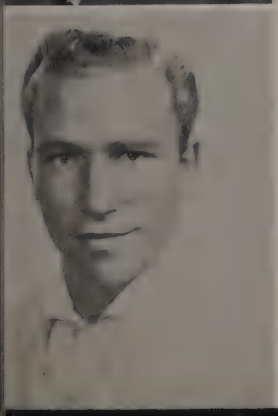

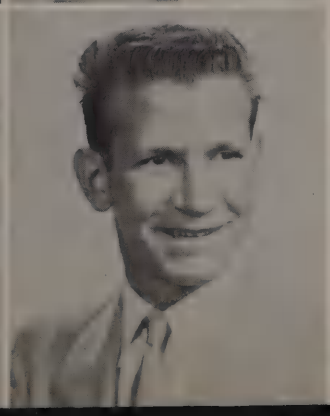

KAY YARBOROUGH

BILLE EARL YATES

KAY YORK

Co-Editor of SUNDIAL; 2B and 4B Class Officer; Cheerleader Two Years; Candidate for Three-Year Linz Pin and Everts Award; Quill and Scroll and Solo and Ensemble Clubs; National Honor Society.

EDWARD ZANE

Linz Pin; Spanish National Honor Society; Pan American Student Forum.

HAZEL FRICKE

Linz Pin; Good Scholarship Club; Distributive Education; Bisonettes.

JAMES NIX

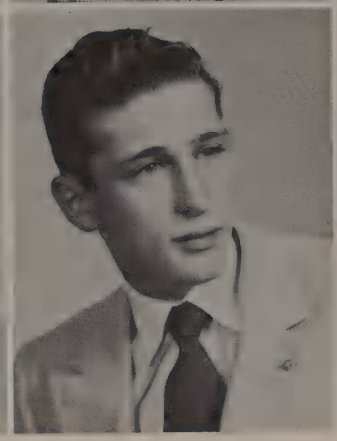

BILLY SWIFT

GENE WEIDEMEYER

Key Club.

BETTY SUE KITCHEN

Bobby Thomas and Barbara Blair sell "Smear the Bears" tags.

UNDERCLASSMEN

Barbara Blake

OFFICERS OF CLASS OF 1956

JUNE CLASS

President
JERRELL GLEAVES

Vice President
BOBBY VANDIVER

Secretary
SALLY SAUNDERS

Treasurer
ROBERT KOKE

JANUARY CLASS

President
NANCELL BRUNSON

Vice President
LARRY LANGSTON

Secretary
MARGARET SPENCER

Treasurer
PATSY WHELCHER

JUNIORS

JUNIORS

SUNSET HIGH SCHOOL
JUNIORS

JUNIORS

SUNSET HIGH SCHOOL
JUNIORS

SOPHOMORE CLASS OFFICERS

JANUARY CLASS

President
RALPH PLUMLEE

Vice President
RONNIE MEDENA

Secretary-Treasurer
SHIRLEY ANN THOMAS

JUNE CLASS

President
PAUL WILSON

Vice President
ARNOLD SQUIRE

Secretary
SARAH STONE

Treasurer
JANE WARE

SOPHOMORES

SOPHOMORES

SOPHOMORES

SOPHOMORES

SUNSET HIGH SCHOOL
SOPHOMORES

SOPHOMORES

FAVORITES!

barbara blair

MOST POPULAR SENIOR BOY AND GIRL

Luther Hall Patrica Patterson

MOST POPULAR JUNIOR BOY AND GIRL

Jerrell Gleaves B. J. Perkinson

MOST POPULAR SOPHOMORE BOY AND GIRL

Jerry Mayes Carol Stone

MOST HANDSOME BOY AND MOST BEAUTIFUL GIRL

Eddie Evans Betty Honegger

BEST ALL-ROUND BOY AND GIRL

Bobby Golden Sherie Bratton

FRIENDLIEST BOY AND GIRL

Nelda Mosely Jimmy Palmer

HALL OF FAME

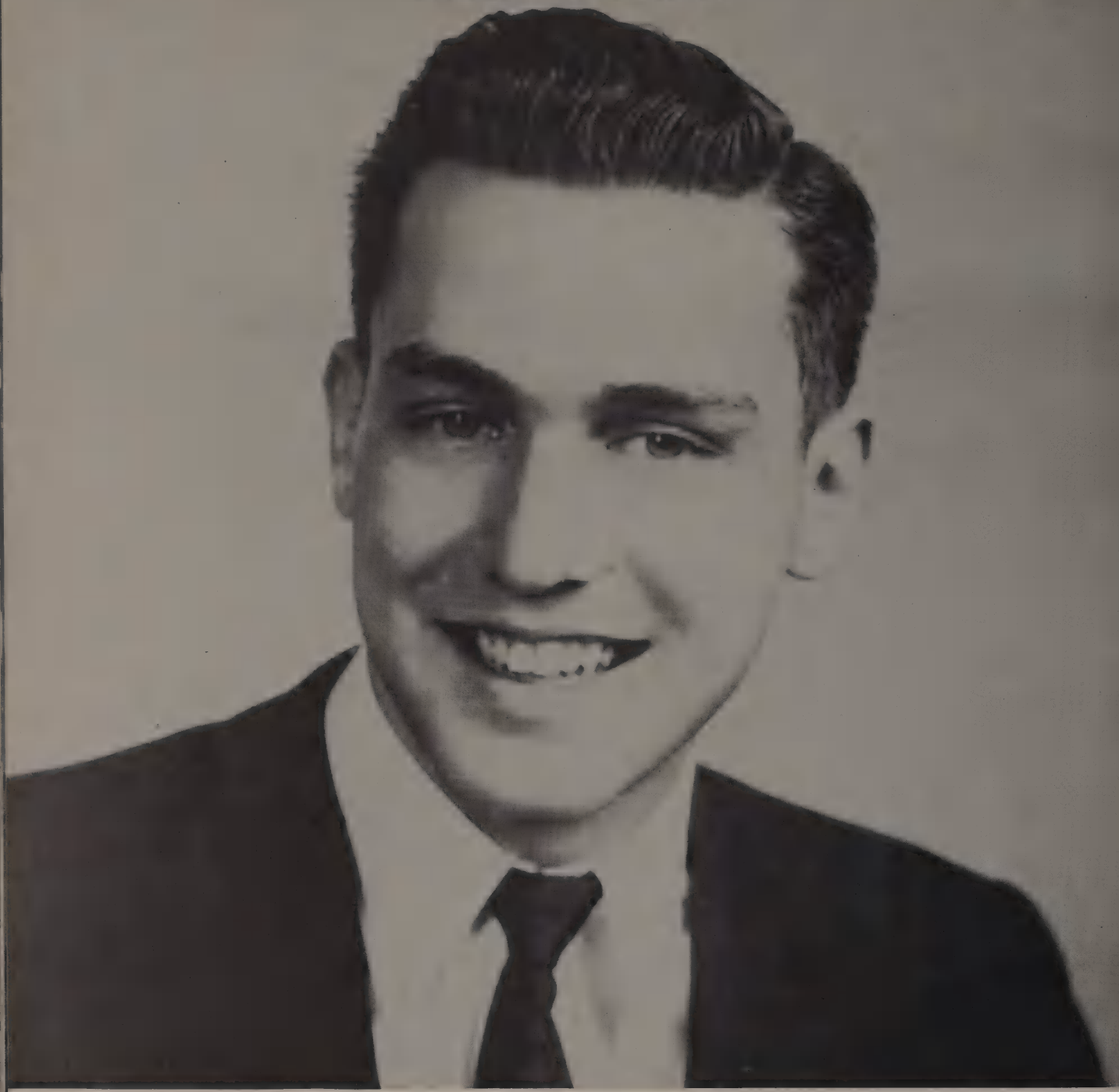

LEWIS STUCKEY

In 1933 THE SUNDIAL created the Sunset Hall of Fame to recognize nationally-famous Sunset students. Only three persons have been admitted to it in the past. They are Ross L. Bush, national champion and state title holder in the 880-yard run; Linda Darnell, motion picture star; and Bill Hamman, one of the holders of the national record for the 200-yard low hurdles.

This year THE SUNDIAL is proud to present Lewis Stuckey as the fourth person to enter this honored realm. Since Lewis became president of Key Club International, he has become nationally renowned as an excellent speaker, a fine gentleman, and a dynamic Christian personality. We are honored to have him as a friend and a fellow Bison.

ACTIVITIES

Treasurer
BILLYE
FUNK

Reporter
STANLEY
WHITE

President
JIMMY
PALMER

Vice President
GAIL
LORD

Corresponding Secretary
MARY
HERRON

Recording Secretary
JANICE
SUTTON

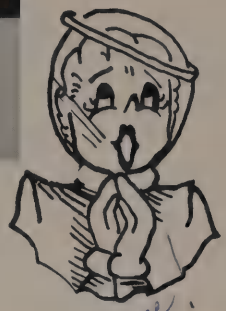

NATIONAL THESPIAN SOCIETY

National Thespian Society is a recognized society in the sense that students are granted membership for having performed meritorious work in dramatic arts according to point system.

You are sweet & darling girl — glad we've been together in [illegible] Good luck! Remember me! Paula

Tony Briggle
Sharon Lindsay
Pat Patterson

Robert Carr
Gail Lord
Patrica Patterson

Paula Craig
Tom Lord
Lewis Stuckey

Billye Funk
Marilyn Miller
Janice Sutton

Mike Groves
Marilyn Munroe
Barbara Wacasey

Mary Herron
Jimmy Palmer
Stanley White

NATIONAL HONOR SOCIETY

Sponsor—MISS COGDELL

OFFICERS — Jean Bryant, Vice President; James Rutledge, President; Sherie Bratton, Treasurer; Billye Funk, Secretary.

Consuello Cogdell
Joe Barker

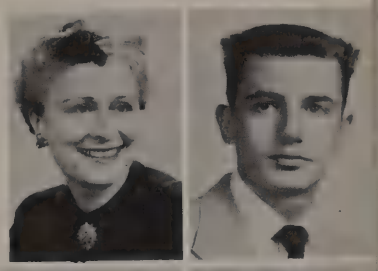

Gwen Barlow
Brenda Baskett
Paula Blackshear
Sherie Bratton
Jean Bryant

Marie Dorsch
Dianne Davies
Billye Funk
Bobby Golden
Tommy Goza

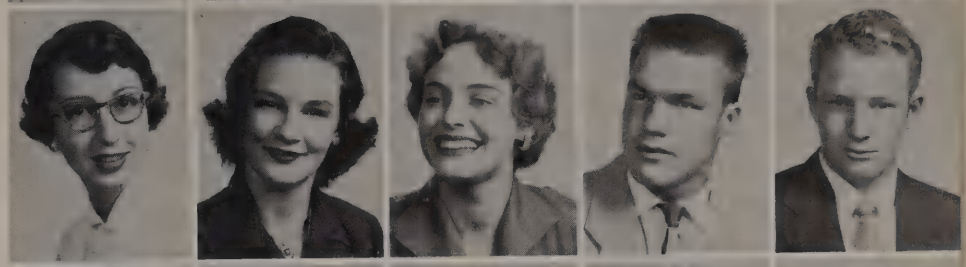

Luther Hall
Harry Hardee
Granville Hopkins
Gail Lord
Gene Lyerly

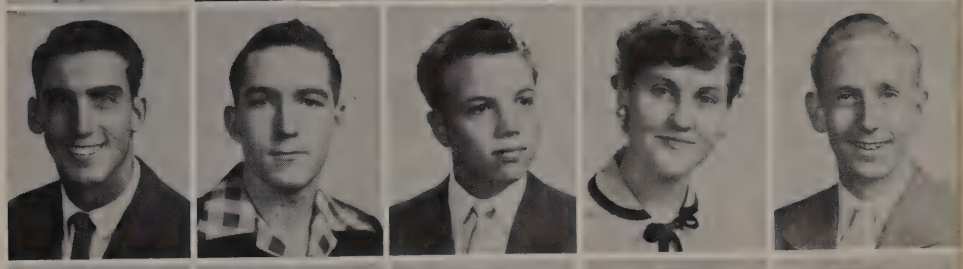

Stoney McMurry
Mary Frances McNiel
Lucretia Melugin
Marlene Merriman
Anne Morgan

Ann Morris
Jimmy Palmer
David Reeves
Jon Reuscher
Sally Richter

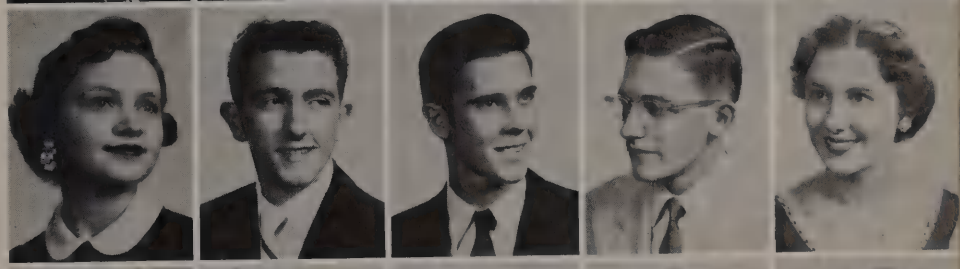

James Rutledge
Bob Sudderth
Dickie Thomas
Tommy Welch
Kay York

President
WELBORN RIVES

Vice President
STANLEY WHITE

First Corresponding Secretary
RICHARD JOHNSTON

Second Corresponding Secretary
MARILYN MUNROE

Treasurer
MINOR HELMS

Reporter
JIMMY PALMER

Parliamentarian
ROBERT CARR

NATIONAL FORENSIC LEAGUE

National Forensic League is an honor society promoting the interests of interscholastic debate, oratory, and public speaking by encouraging a spirit of fellowship and by conferring upon deserving candidates a worthy badge of distinction. Membership and degrees are based on credit points earned in various speech events — located at Ripon, Wisconsin.

Sponsor
Wanda Banker

Sponsor
Rebecca Thayer

Thomas Armstrong
Virginia Barton
Joe Binford

Tonny Briggle
Robert Carr
Boren Chertkov
Ronald Cheshire
Betty Danks

Joe Davis
Bobby Dorrough
Jackie Fisk
Billye Funk
Carol Guitar

Eunice Harris
Millard Goad
Minor Helm
Mary Herron
Tommy Irwin

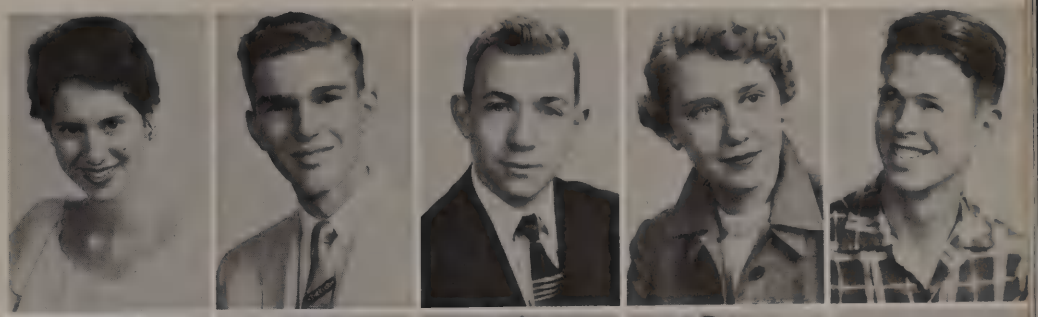

Richard Johnston
Sharon Lindsay
Gail Lord
Tom Lord
Gene Lyerly

Marilyn Miller
Marilyn Munroe
Tommy Newsom
Lyman Niemier
John Niendorf

Roy Oliphant
Jimmy Palmer
Pat Patterson
Patrica Patterson
Nancy Pierce

Kenneth Pritchett
Lessley Pritchett
Judy Renard
John Riley
Welborne Rives

Peggy Starling
Lewis Stuckey
Juliene Trussell
Barbara Wacasey
Stanley White

President
GAIL LORD
Vice President
BARBARA PHILLIPS
Secretary
JON REUSCHER
Treasurer
SANDRA HODGES
Reporter
JEAN BRYANT
Sponsor
J. CLARK JENKINS

SPANISH NATIONAL HONOR SOCIETY

The Spanish National Honor Society is an honor organization whose purpose it is to recognize high achievement in Spanish and to create a continuity of interest in the Spanish language.

To be eligible for election to this society, one must be enrolled in Spanish 4, 5, 6, 7, or 8, must have a "B" average in all Spanish courses, and must maintain a high average in other studies. Members are approved by the faculty of the Spanish Department.

J. Clark Jenkins
Carol Allen

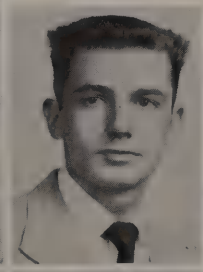

Belva Ashford
Sarah Ayres
Joe Barker
Gwen Barlow
Brenda Baskett

Jean Bryant
Dolores Burge
Elaine Butler
Carol Crane
Lois Crutchfield

Barbara Drew
Patricia Elliott
Vernelle Ferguson
Nicky Fox
Tommy Fox

Ronald Hammock
Dorothy Happel
Jan Harrison
Minor Helm
Lyndabel Henry

Sandra Hodges
Granville Hopkins
Judy Izard
Jo Lynn Johnke
Joyce Krampe

Janet Laughlin
Gail Lord
Mary Lowe
Elaine McClure
Pat McNiel

Phyllis Mansfield
Marilyn Miller
Bobby Mitchell
Ann Morris
Joe Palmer

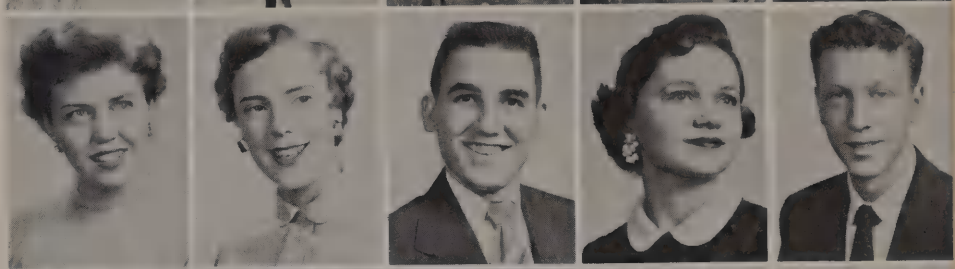

Martha Payne
Richard Penner
Barbara Phillips
Patsy Plummer
Jon Reuscher

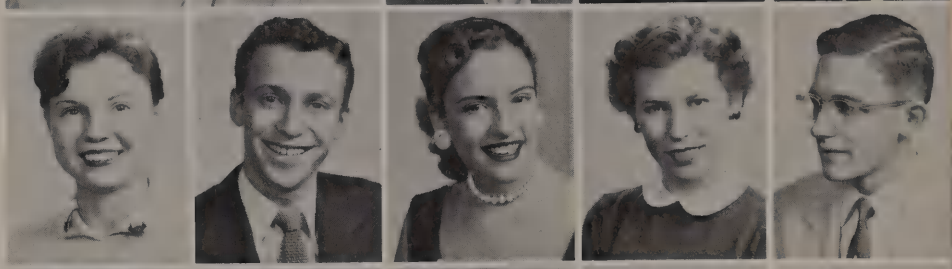

Ann Rivers
Eleanor Robertson
Mary Self
Janice Sneed
Margaret Spencer

Carol Stogner
Betsy Vardeman
Carlene Walters
Margaret Weber
Edward Zane

President
LEWIS STUCKEY

Vice President
GARY HIPPS

Secretary
SHERIE BRATTON

Treasurer
BOBBY THOMAS

STUDENT COUNCIL

Sponsor
STANLEY THOMAS

Benton Aldridge
Carolyn Bee
Connie Boswell
Beverly Boyd
Mary Sue Bragg

Beverly Brant
Sherie Bratton
Tony Briggle
Marolyn Capers
Dalton Cox

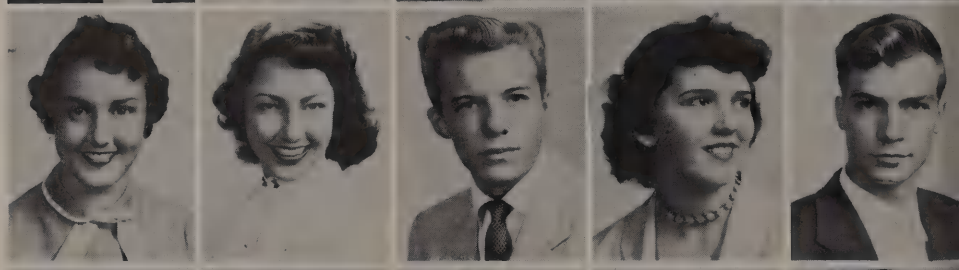

Marvin Cox
Pat Criss
Cecilia Datangel
Carolen Dickerson
Nicky Fox

Billye Funk
Jim Gallatin
Jan Goodnight
Sherrill Hamilton
Mike Hammer

Judy Harms
Carol Hill
Gary Hipps
Jack Ivey
Kay Kinney

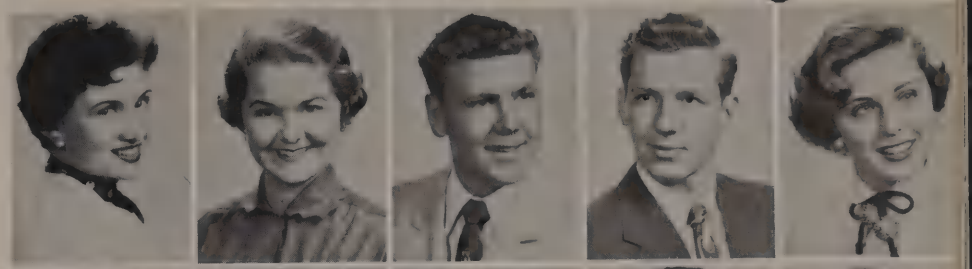

Beth Knoerzer
Sarah McNeal
Jerry Mays
Frances Mitchell
Mary Moss

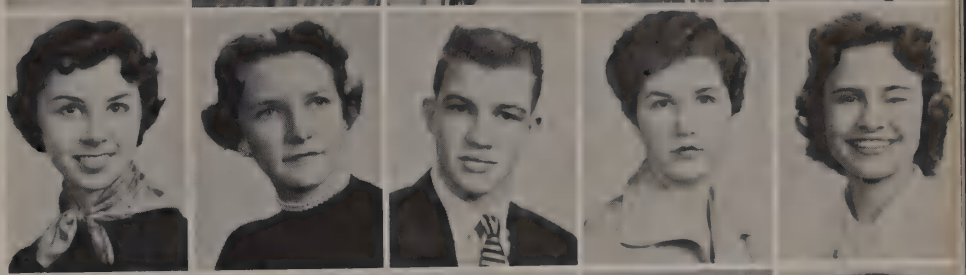

John Muckleroy
Sue Peach
Roy Pender
Barbara Phillips
Ralph Plumlee

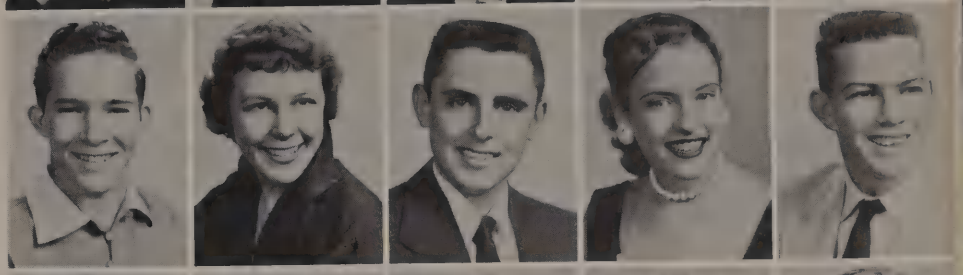

Virginia Powell
Lenora Reeves
James Renfro
Ann Roberts
Robert Robinson

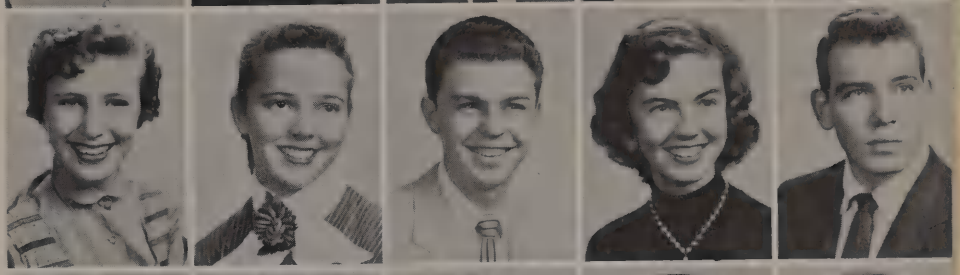

Fred Rountree
Jimmy Rushing
Beverly Smith
Henry Smithey
Janice Sneed

Carol Spencer
Margaret Spencer
Jackie Stotts
Lewis Stuckey
Bobby Thomas

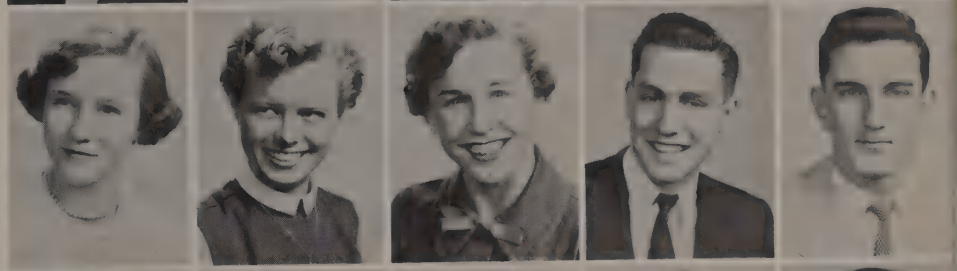

Mike Thorp
Barbara Wacasey
Jane Ware
Tommy Welch
Carolyn Williams

President
NICKY FOX

Vice President
BOBBY THOMAS

Secretary
JOHN MUCKLEROY

Treasurer
TOMMY FOX

KEY CLUB

Joe Barker
Bobby Bozman
Stephen Burg
Bill Buerger
Dennis Chandler

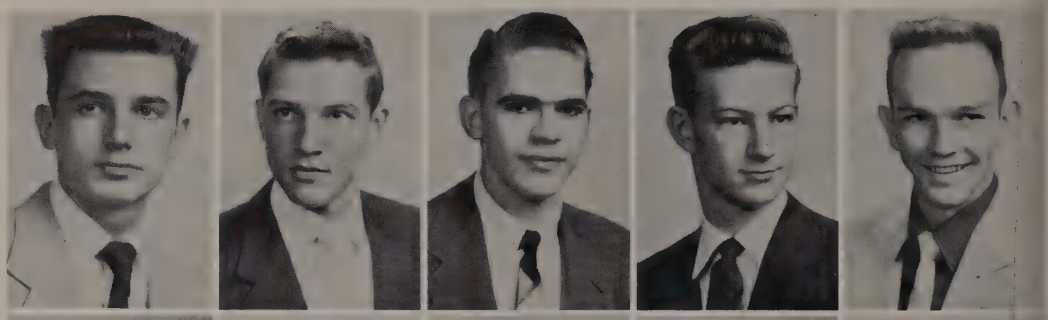

Horace Cleveland
Billy Coleman
Eddie Evans
Nicky Fox
Tommy Fox

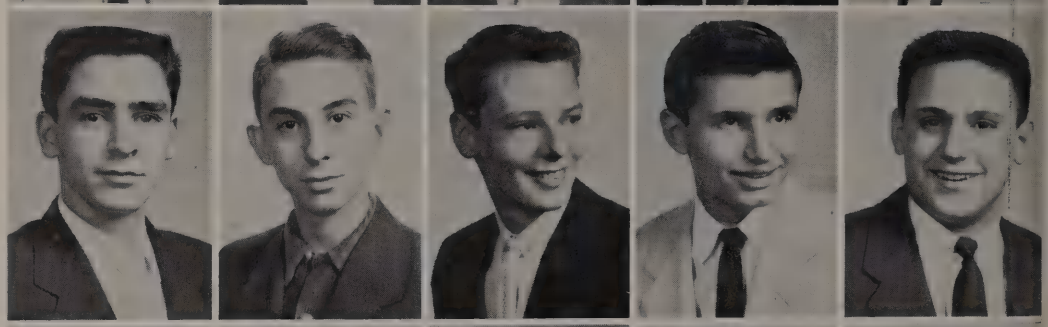

Tommy Goza
Gary Hipps
Chris Huber
Jack Ivey
Johnny Kellum

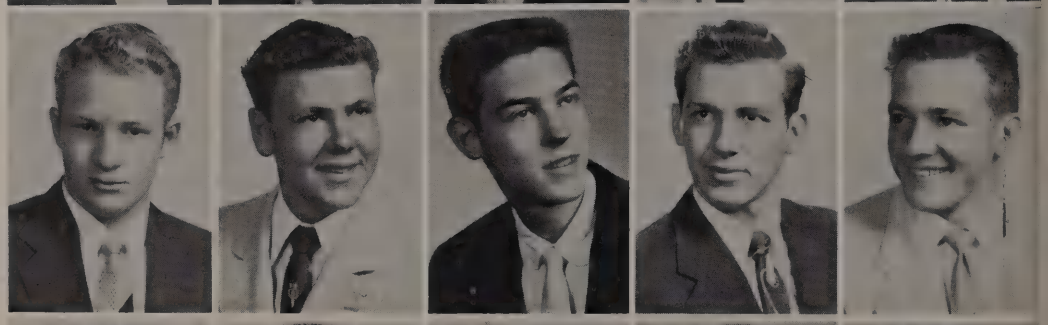

Jim Kerr
Robert Koke
Charles McCullough
Sammy Maloney
Jerry Mays

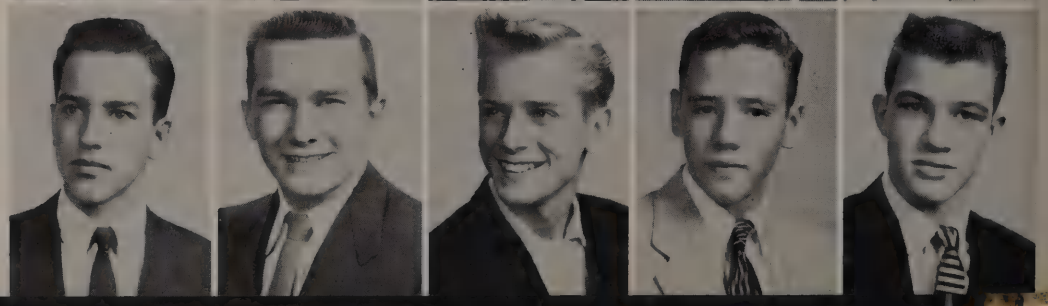

The objects of the Key Club are to develop initiative and leadership, to provide experience in living and working together, to serve the school and community, to cooperate with the school principal, to prepare for useful citizenship, to accept and promote the following ideals: to give primacy to the human and spiritual, rather than to the material values of life, to encourage the daily living of the Golden Rule in all human relationships, to promote the adoption and application of higher standards in scholarship, sportsmanship, and social contacts, to develop by precept and example, a more intelligent, aggressive, and serviceable citizenship, to provide a practical means to form enduring friendships, to render unselfish service, and to build better communities, to cooperate in creating and maintaining that sound public opinion and high idealism which makes possible the increase of righteousness, justice, patriotism, and good will.

Bobby Thomas

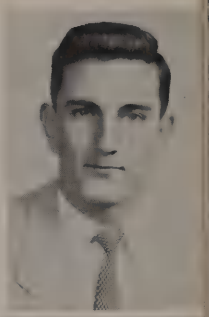

John Muckleroy
James Nabors
John O'Neal
Perry Partlow
Travis Patterson

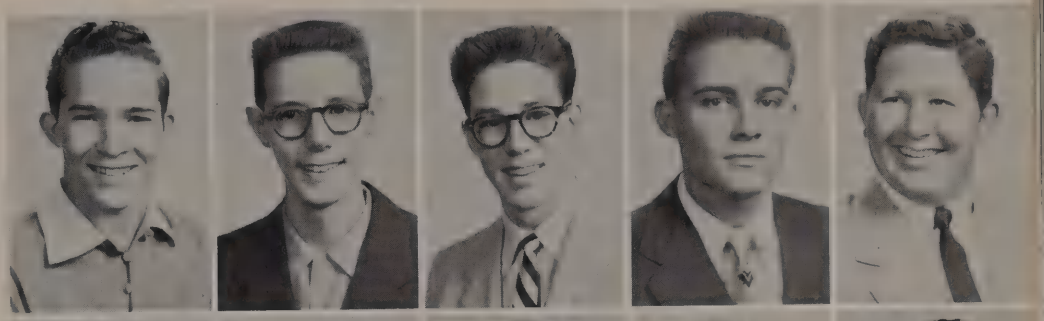

Ralph Plumlee
Harry Ray
Jim Renfro
Colonel Rizer
James Rutledge

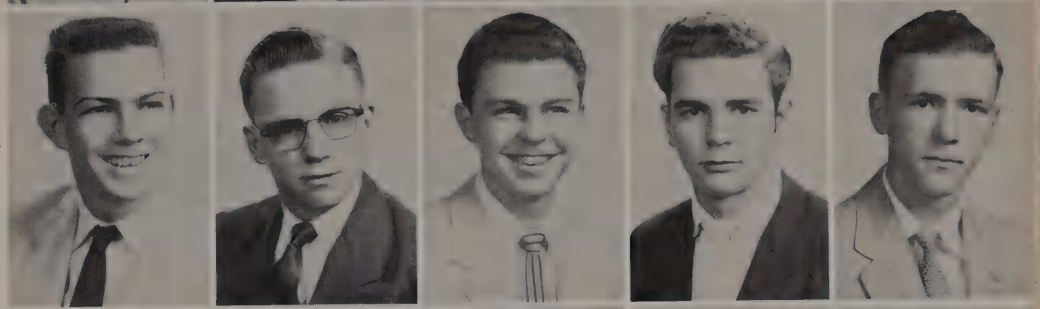

Stanley Scott
Henry Smithey
Lewis Stuckey
President of Key Club International
Mike Thorpe
Glen Vance

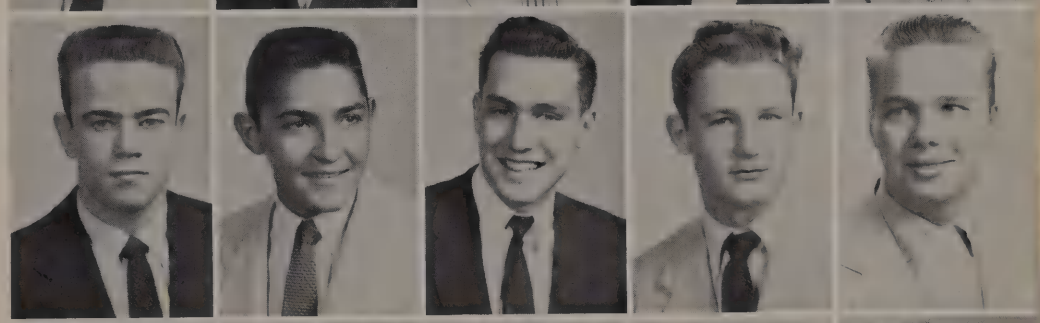

Bobby Vandiver
Carl Warwick
Claude Watson
Huel Weaver
Gene Weidemeyer

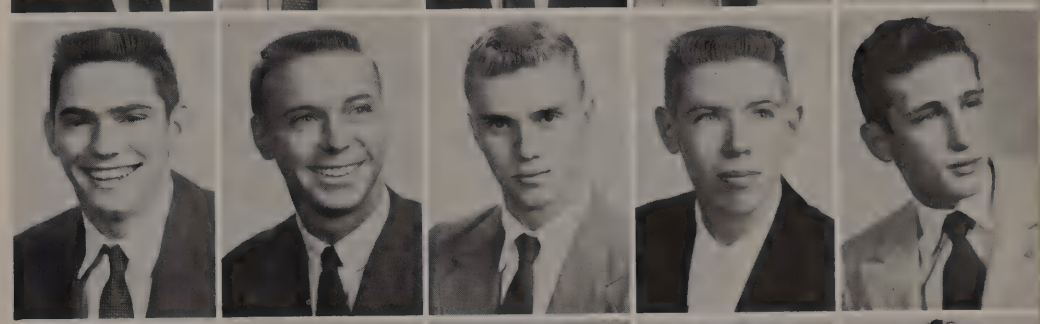

Tommy Welch
Stanley White
Jim Griffin
Pat Johnson
Wesley Mead
Sponsor

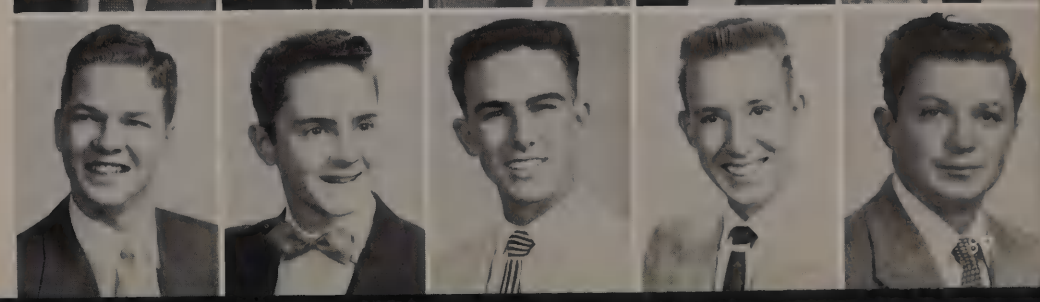

GOOD SCHOLARSHIP CLUB

President
JOE BARKER

Vice President
BARBARA WYNN

Secretary
B. J. PERKINSON

Treasurer
CAROL QUADE
Not pictured

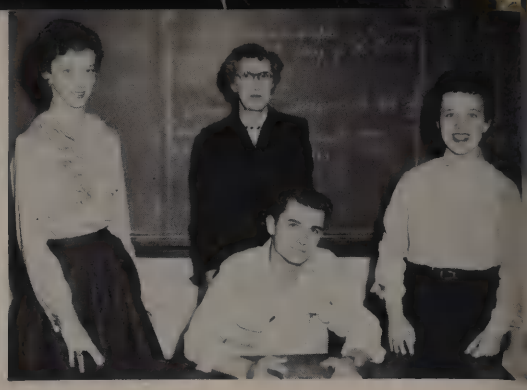

Miss Smith, *Sponsor*
Carol Allen

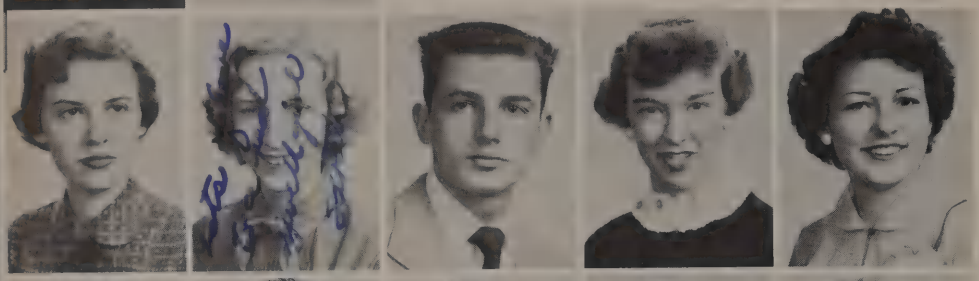

Mary Ann Allen
Sarah Ayres
Joe Barker
Virginia Barton
Brenda Baskett

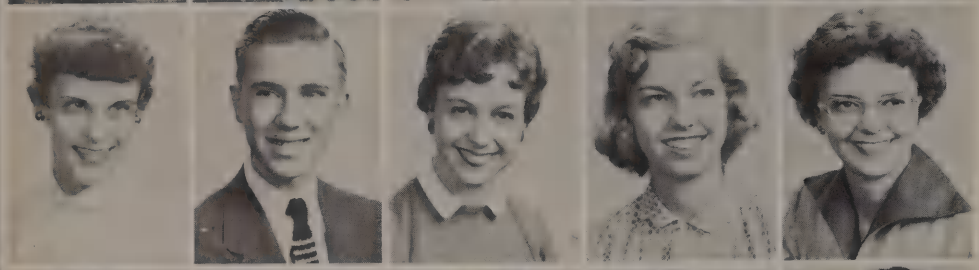

Judy Beach
Joe Binford
Barbara Blair
Margaret Bluethman
Connie Booher

Sue Brackeen
Mary Sue Bragg
Carolyn Brookshire
Ann Bryant
Jean Bryant

Vicki Bunn
Elaine Butler
Jeanine Canizaro
Marolyn Capers
Robert Carr

Charlotte Cheney
Boren Chertkov
Darla Clark
Mary Ann Cobb
Frank Coleman

Jimmy Coughlin
Linda Covert
Lois Crutchfield
Diane Davies
Gwen Davies

Joe Davis
Karen Davis
Marie Dorsch
Patricia Elliott
June Elmore

Norma English
Dixie Lee Erdwurm
June Fox
Pamela Griffin
Rosemary Haedge

Bettie Hamby
Ronald Hammock
Jan Harrison
Minor Helm
Lyndabel Henry

Sandra Hodges
Judy Holder
Granville Hopkins
James Irby
Judy Izard

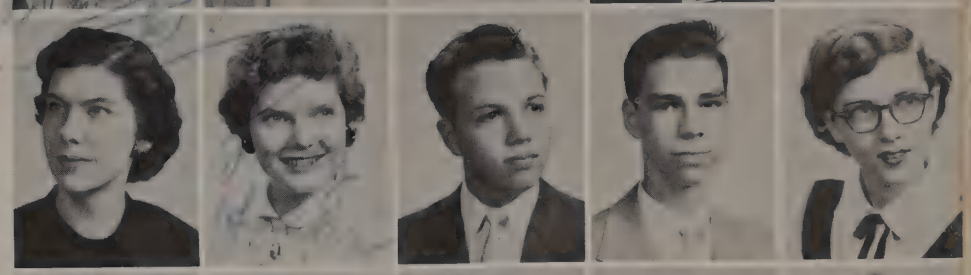

Richard Jackson
Bill Jenkins
Jo Lynn Johnke
Patsy Kirby
Sylvia Lacy

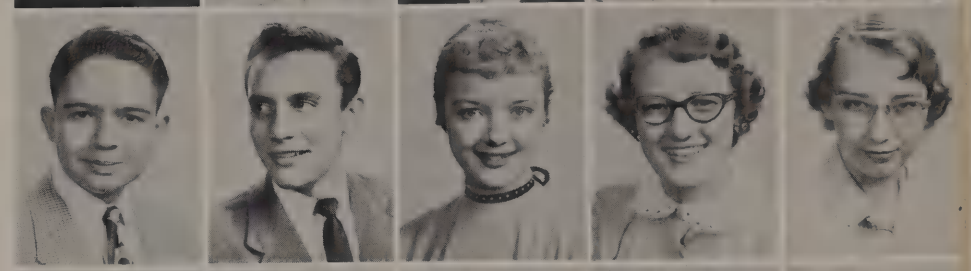

Margaret Lively
Tom Lord
Bobbie Love
Elaine McClure
Dotty McDaniel

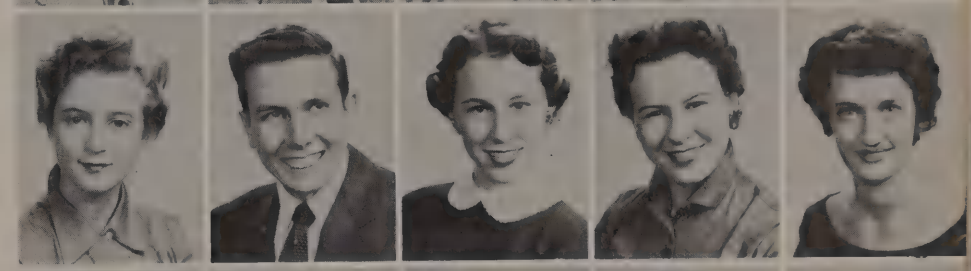

Gail McMichael
Stoney McMurray
Sarah McNeal
Pat McNeil
Patsy Marr

Pat Mecklenburg
Angela Miller
Marilyn Miller
Mary Miller
Molly Moore

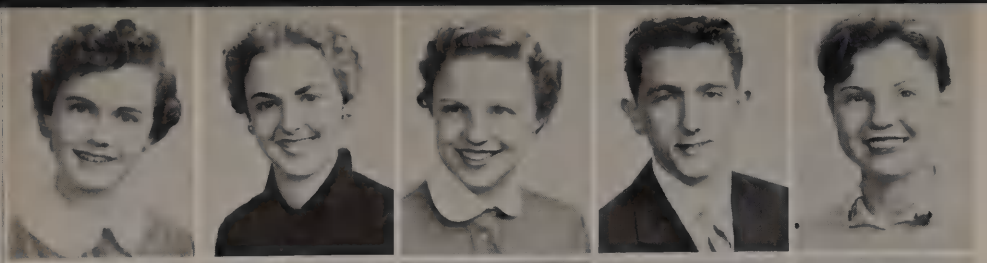

Anne Morgan
Beverly Musgrave
Pat Neumeister
Jimmy Palmer
Martha Payne

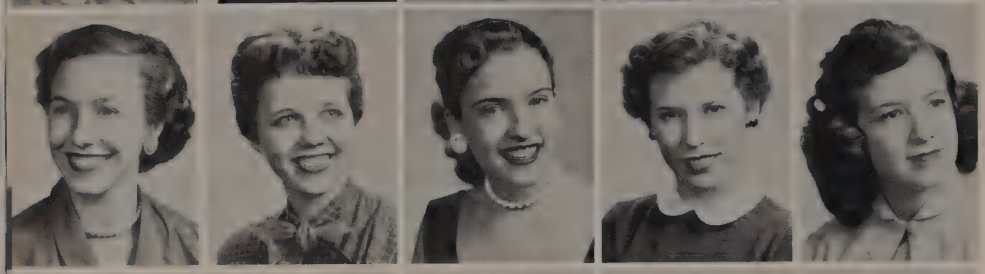

Nancy Pendleton
B. J. Perkinson
Barbara Phillips
Patsy Plummer
Sharon Poe

Jean Pogue
Janice Powell
Betty Jean Powers
Carol Quade
Jon Reuscher

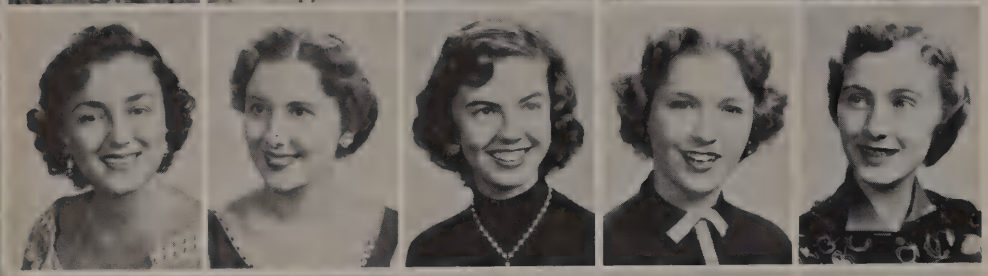

Joann Rhome
Sally Richter
Ann Roberts
Joy Rowe
Betty Rublee

Charlene Sanford
Mary Self
Annice Shiel
Rayma Simmons
Janice Sneed

Carol Stogner
Kathryn Taliaferro
Sandra Thomason
Elaine Tierce
Elinor Van Haltern

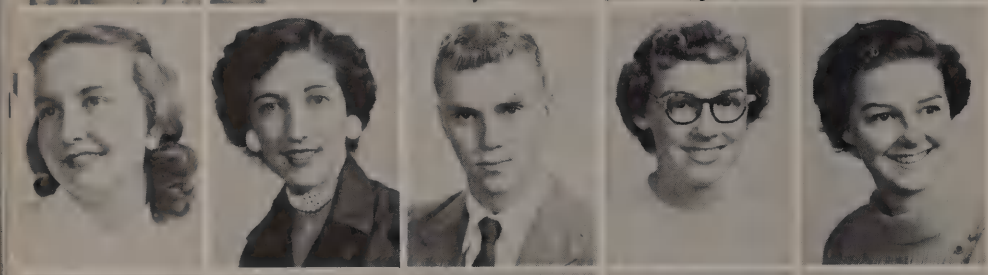

Betsy Vardeman
Barbara Walker
Claude Watson
Mary Lynn Wicker
Pat Wicker

Patsy Wilcher
Carolyn Williams
Truman Williams
Barbara Wynn
Catherine Faulkner

President
TOMMY IRWIN

Vice President
JOE BINFORD

Recording Secretary
RICHARD JOHNSTON

Corresponding Secretary
BETTY BANKS

Sponsor
REBECCA THAYER

DEBATE CLUB

Tommy Armstrong
Bill Coleman
Carol Guitar
Joe Johnson
Lyman Niemeier
Barbara Arnold
Betty Danks
Janet Hohnbaum
Richard Johnston
Nancy Pierce
Robert Ballard
Bobby Darrough
Eunice Harris
Judy Mallen
John Riley
Virginia Barton
Johnny Eades
Gayle Hatfield
Don Milliken
Welborn Rives
Joe Binford
Gregg Edwards
Minor Helm
Ray Milliron
Peggy Starling
Regina Carter
Jackie Fisk
John Hooker
James Nabors
Dianne Stokely
Ronnie Cheshire
Millard Goad
Tommy Irwin
John Niendorf
Martin Levine

EL SOL CLUB

La Presidenta
RAQUEL CANTINA

La Vice Presidenta Primera
ALICIA SEMILLA

Vice Presidenta Segunda
ELENA MOZA

La Secretaria
LUISA DEL CAMPO

La Tesorera
PATRICIA FURIVSA

La Reportera
PATRICIA CURVA

El Padrino
SENOR JACINTO DEL JINETE

Linda Panadera
Patricia Panadera
Julia Barbera
Celia Barba

Raquel Tequila
Jose Barquero
Alicia Campana
Pedro Golpe
Jose Nacimiento

Geralda Arca
Berta Pajarro
Junia Jamon
Doris Moreno
Juanita Moreno
Brenda Pipa

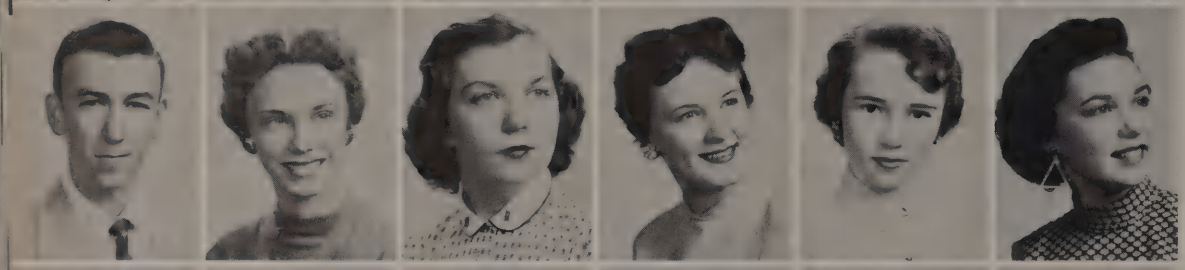

Falipe Lago
Elena Numera Una
Sandra Cueva
Dos Lechona
Anna Canada
Una Lechona

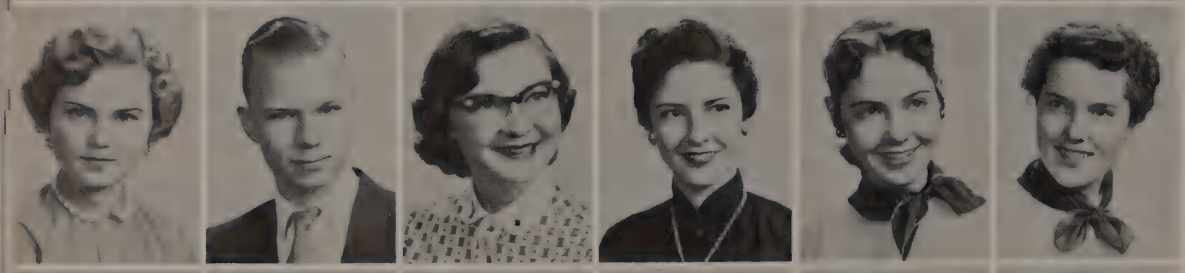

Sandra Camara
Silvo Cristiano
Alegre Triba
Maria Pala
Carla Hombre de Sofa
Linda Barrenqueno

Luisa del Campo
Jose Dia
Tanya Perra
Susita Pared
Carola Facil
Tomasito Menito

Juana Buenanoche
Juanita Gris
Junia Gris
Patricia Grasa
Juanita Harapo

Angelica Cancion
Juanita Sombrero
Maria Pescado
Carola Colina
Chavela Miel

Pedro Argolla
Silvia Corazon
Pablo Ira
Pato Pasqual
Lorenop Domingo

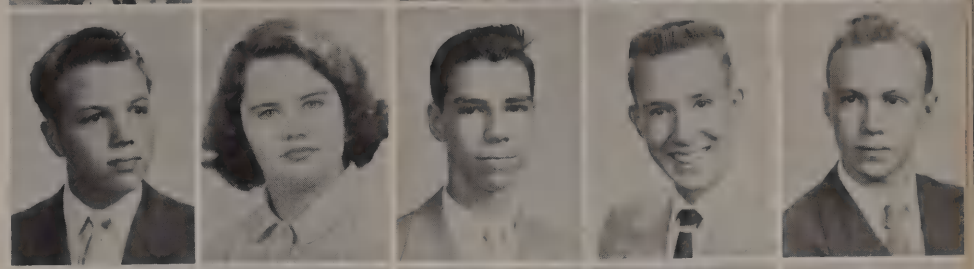

Linda Llave
Maria Bondadosa
Patricia Curba
Juanita Lata
Pedro Senda

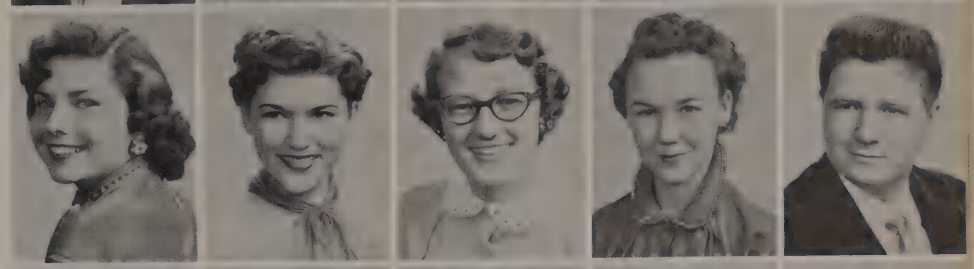

Tinita Leyera
Junia Hombros
Linda Labiospiena
Susita Vida
Felipa Cerradura

Galicia de Dios
Josita Solapa
Linda Hombre
Patricia Marca
Francesca Yequa

Carla Molinera
Alfreda Molinera
Barbara Menta
Elena Marzo
Ana Morris

Donato Curioso
Cloria Mula
Patricia Dama
Maria Furioso
Alicia Clavo

Mariana Macias
Juanillo Nunca
Rufina Norma
Roberto Noris
Leonardo Horno

Barbara Parque
Catalina del Pasto
Marta Moreno
Juana Plomera
Juanita Purrca

Juanita Votacion
Vencenta Peligro
Paulina Tumulto
Ana Roberto
Leanora Delgada

Barbarita Rina
Sandra Asiento
Carola Escuela
Marquita Persona
Marlena Huesos

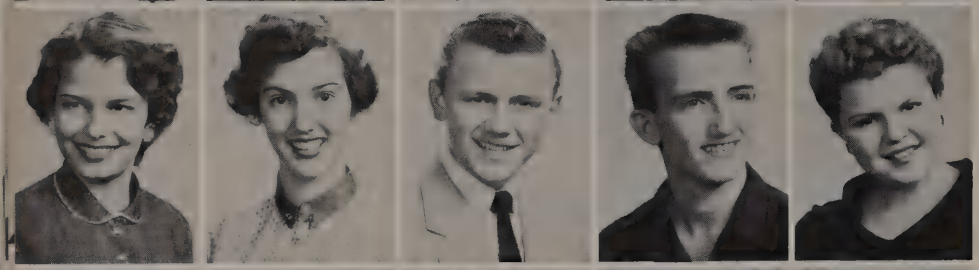

Carola Pecador
Chavela Garcia
Pasqual el Toro
Pedro Garcia
Alicia Semilla

Marilinda Semilla
Maria Corse
Marqarita Corse
Sandra Sol
Susita Columpia

Cecilia Diez
Abril Lluvias
Julia Camion
Pajarro Camion
Nanita Pared

Garra que Hijo
Pablo Voluntad
Encanta Hijo
Antonia Piedra
Chavela Cana

Sponsor
Elaine Moss
Carol Allen
Sarah Ayres
Pat Cameron
Dianne Davies

Pat Griffin
Vice President
Sybil Herbst
Reporter
Mary Belle Holland
President
Sarah McNeal
Molly Moore

Jeanie Robertson
Treasurer
Charlene Sanford
Elaine Tierce
Pat Tupin
Barbara Walker

Just stay as sweet as you are!
Linda

VOLUNTEER LIBRARIANS

The membership of the Volunteer Librarians Club is limited to girls who possess certain qualifications of leadership, sympathy, and understanding and who have ability and enthusiasm to carry on informal library routines successfully.

Miss Moss and Mrs. Wood telling their assistants how the job of running a library should be done.

PAN AMERICAN

Patron
Senor Juan

Monica Maria
Sara Vientos
Veronica Panadero

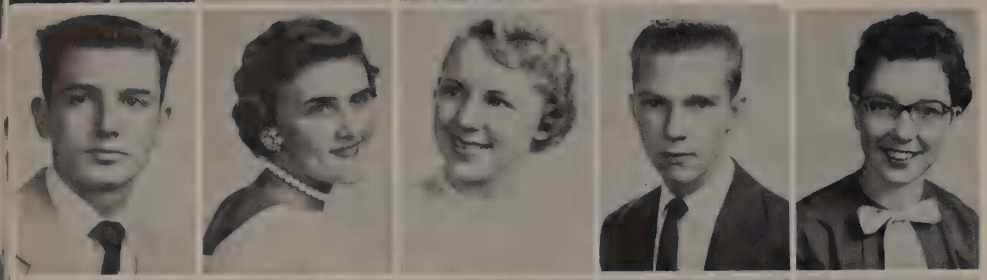

Jose Barquero
Raquel Cantina
Ana Costar
Pedro Perno
Reportera
Juana Hormiga

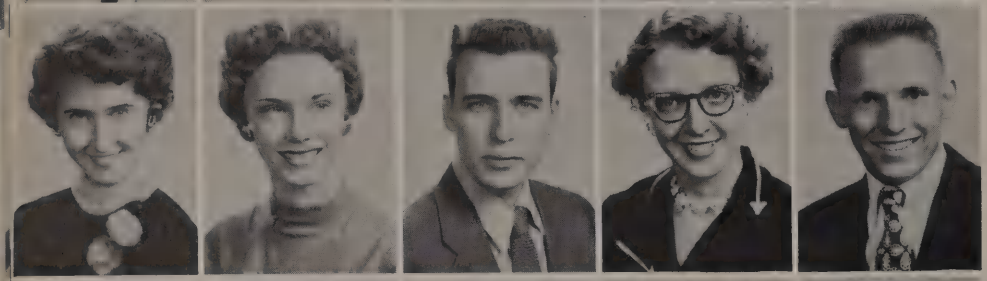

Dolores Burgos
Elena Moza
Renaldo Gato
Elena Flamenco
Simon Miga

Luisa del Compo
Barbara Dibujo
Conchita Rubia
Alicia Piel
Teresita Madera

Pacorro Zorro
Tomas Zorro
Ramona Corredor
Catalina Manzana
Teresa Pelo

Carmen Paja
Menor Timon
Carmelle Enrique
Maria Ofelia Figurin
Panchito Salto

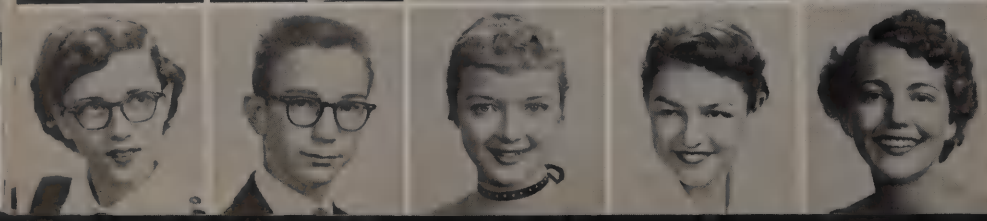

Manuela Lagarto
Pepe Horracho
Milanda Roja
Romona Maria
Lola Fria

STUDENT FORUM

Juan Edwardo Zona
Julia Calambre
Galicia de Dios
Felipe Lucas

Tesonero
Tito Embutido
Feliz Hombre
Susita Mayo
Maralin Molinero
Antonio del Infierno

Lazaro Manana
Lucia Cementerio
Donato Curioso
Patricia Furiosa
Velasco Rodillo

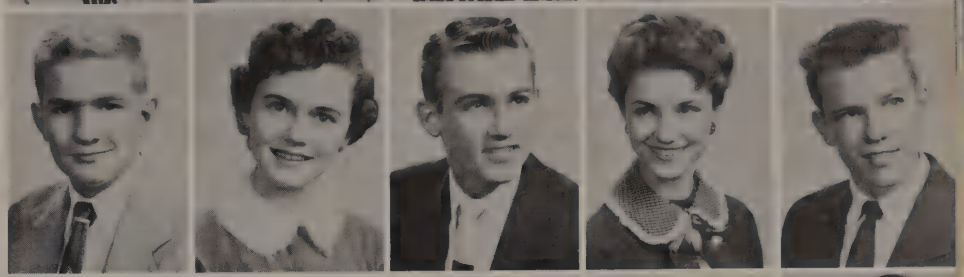

Rufina Leina
Presidenta
Jose de la Palmera
Marta Dolor
Norberto Cadaver
Catalina del Pasto

Secretaria
Barbara Felipes
Juana Plomera
Anunciador
Juan Raspa
Betsabe Caminos
Tecla Rico

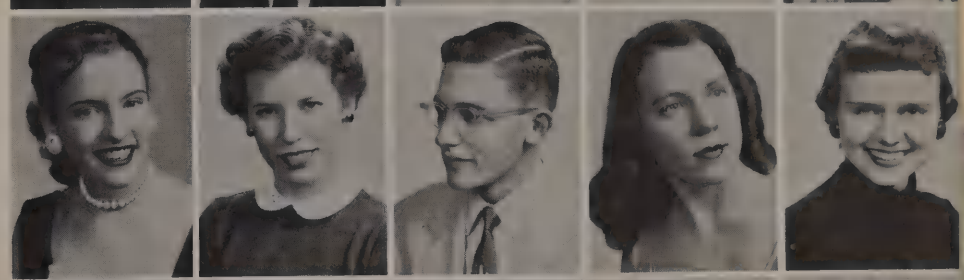

Anita Rios
Vice Presidenta
Leanora Delgada
Vice Presidenta
Alicia Semilla
Robertote Mesero
Dolores Hombre

Dorotea Pared
Casandra Aguas
Rosanita Arana
Lorenzo de la Frontera
Renaldo Lobo

President
GARY HIPPS

Vice President
CARL WARWICK

Secretary
BOB HAYES

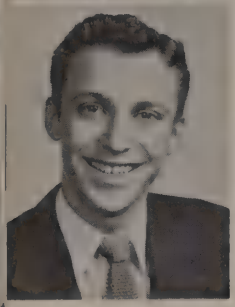

Chaplain
DICK PENNER

Treasurer
NICKY FOX

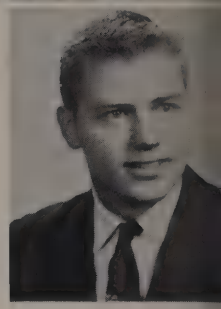

Sergeant-at-Arms
BOBBY HEATH

HI-Y

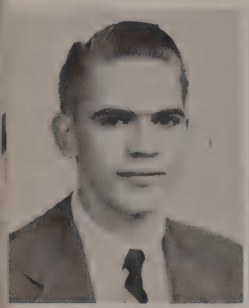

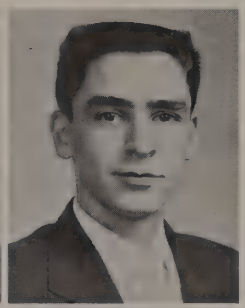

Stephen Burg
Horace Cleveland

Perry Partlow
Travis Patterson

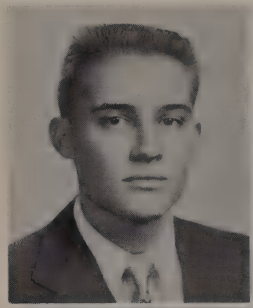

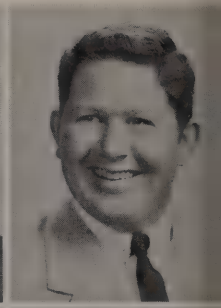

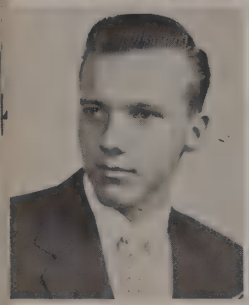

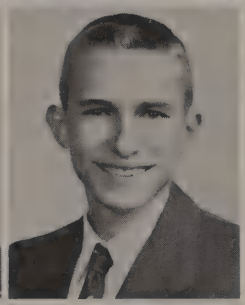

Frank Coleman
Fritz Ebert

Henry Smithey
Eddie Southern

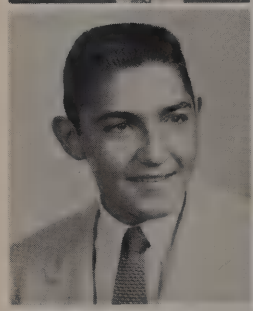

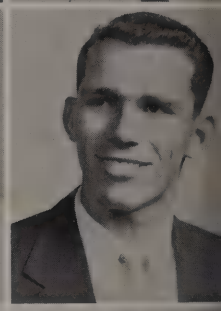

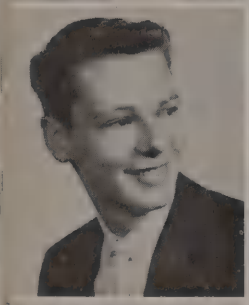

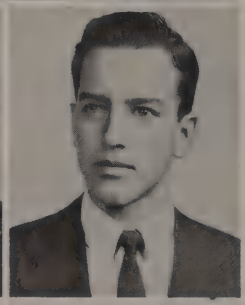

Eddie Evans
Jimmy Kerr

Glen Vance
Mike Williams

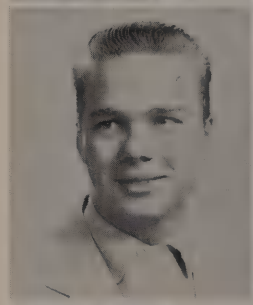

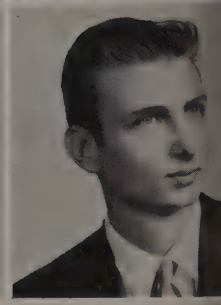

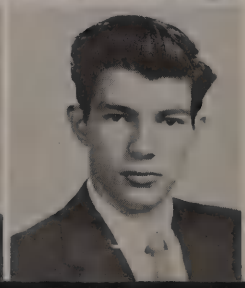

Louis Kimple
Terry Orr

Steve Winsett
Kay Yarborough

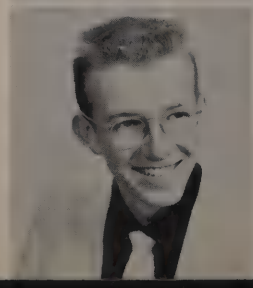

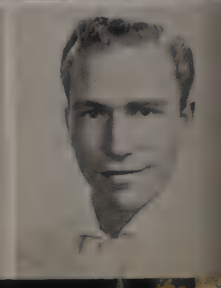

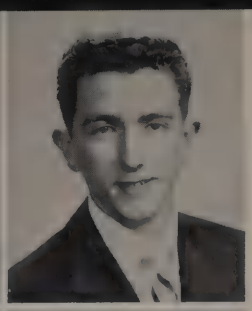

President
PAT PATTERSON
First Vice President
JIMMY PALMER

Second Vice President
PATRICA PATTERSON
Secretary
MARILYN MUNROE

Treasurer
STANLEY WHITE
Reporter
LINDA ROBERTS

Typist
MARILOU ARNEY
Sponsor
WANDA BANKER

SPEAKERS CLUB

Speakers Club was organized to create an interest in all types of speech that may be used in speech tournaments, Interscholastic League events, and National Forensic League contests. No requirement for membership is necessary except the individual's interest in improving himself in speech.

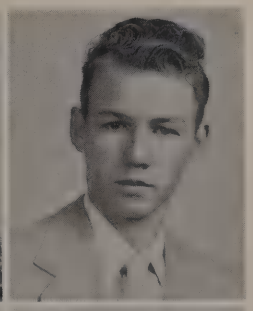

Mary Ann Allen
Joe Alfinger

Mary Sue Bragg
Tony Briggle

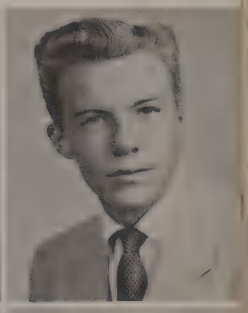

Bill Altman
Carmine Banks

Ann Bryant
Stephen Burg

Joe Binford
Gleni Blount

Kay Cameron
Jeanine Canizaro

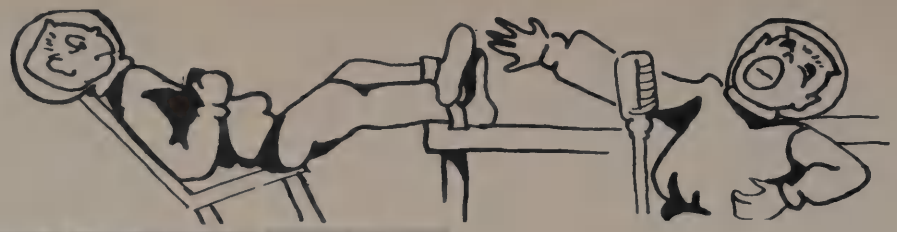

Robert Carr
Boren Chertkov
Karle Ann Couchman
Paula Craig

Charles Cunningham
Joe Davis
Norene Elliot
Norma English
Eddie Evans

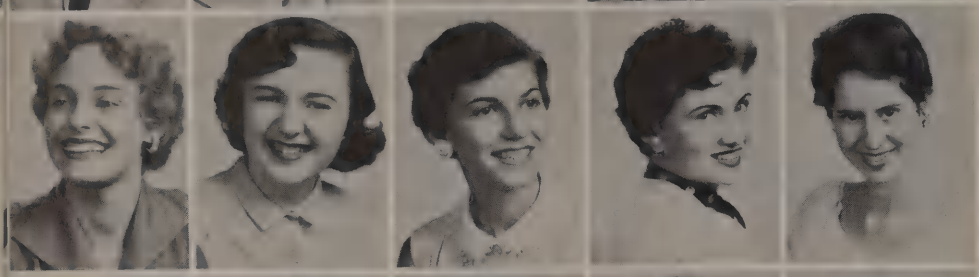

Billie Funk
Jackie Giampetro
Bettie Hamby
Judy Harms
Eunice Harris

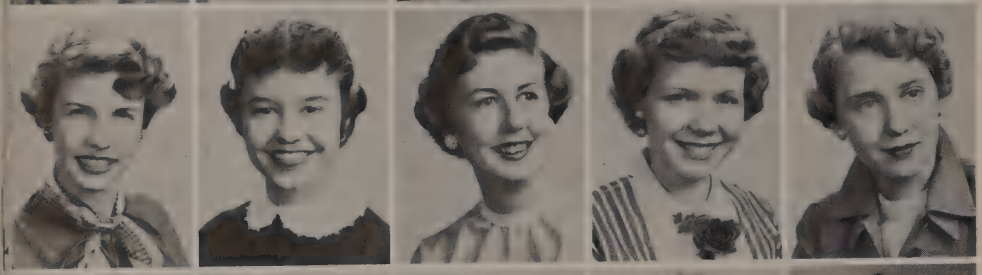

Carole Hatler
Marty Hayes
Gaynel Hartman
Rosemary Haedge
Mary Herron

Jimmy Kerr
Sharon Lindsay
Tom Lord
Bobbie Love
Shirley McGaughey

Melvin McGuire
Gail McMichael
Pat McNeil
Sarah McNeil
Frances Miers

Edwin Miller
Marilyn Miller
Helen Monroe
Anne Morgan
Carolyn Montgomery

Sharon Morin
Pat Neumister
Roy Oliphant

John O'Neal
Betsy Palmer
Janice Peck
Joan Pendleton
Nancy Pendleton

Kenneth Pritchett
Barbara Petersen
Nancy Pierce
Virginia Powell
Carol Quade

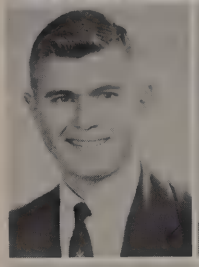

Jackie Rawlins
Lenora Reeves
Judy Renard
Larry Ring
Betty Roberts

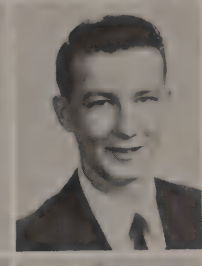

Joy Rowe
Sandra Seat
Julia Shaw
Jo Ann Spillyards
Peggy Starling

Sandra Thomason
Nancy Treadway
Helen Truly
Juliene Trussell
Elinor Van Haltern

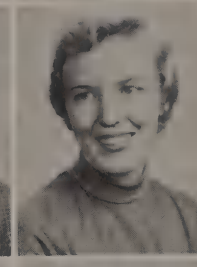

Julia Vaughn
Jimmy West
Carolyn White
Steve Winsett
Barbara Wacasey

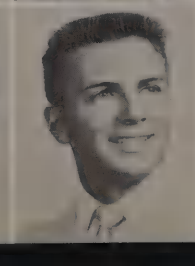

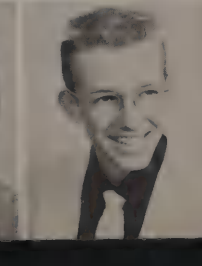

President
DON MYERS
Vice President
KAY YORK
Secretary
PHYLLIS MANSFIELD
Treasurer
ELAINE TIERCE

Reporter
CARLENE WALTERS
Social Chairman
MARGARET WEBER
Sponsor
LOUISE STUCKEY

SOLO AND ENSEMBLE CLUB

The Solo and Ensemble Club is a group of select musicians who are chosen on their audition performance before the old members of the club. Enrollment in music class is not necessary for eligibility. Potential members need only to possess talent.

Louise Stuckey
Aileen Banks
Brenda Baskett

Vic Emert
Polly Garnier
Dot Happel

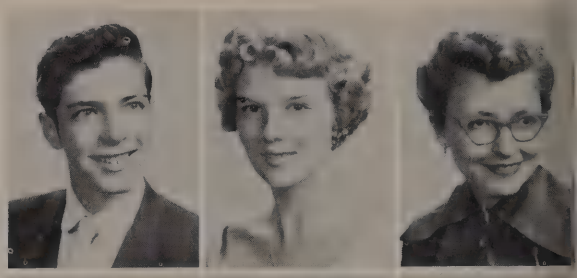

Pat Blackburn
Judy Kay Boland
Bonnie Bond

Joycelyn Harper
Marty Hayes
Sandra Hodges

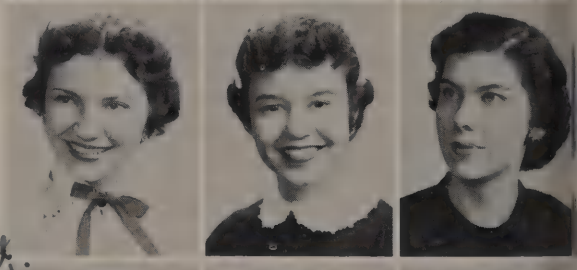

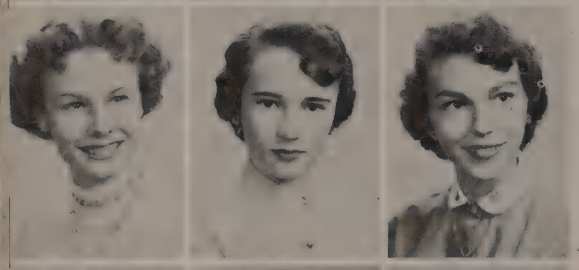

Janice Brown
Carol Canada
Janice Cawthon

Claudia Jones
Vidal Jones
Linda Keough

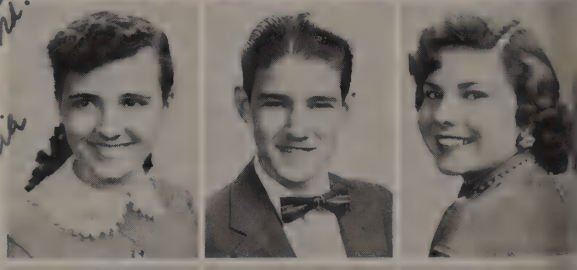

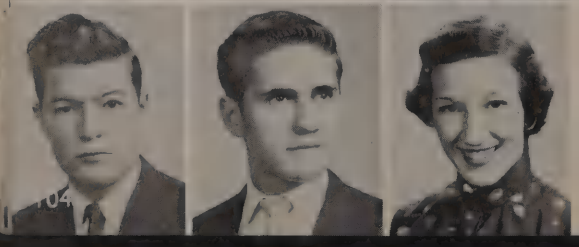

Benny Clark
Bobby Cline
Lois Crutchfield

Peggy Loveless
Phyllis Mansfield
Stoney McMurray

Gerald Moore
Sharon Morin
Mary Moss
Don Myers
Jimmy Palmer

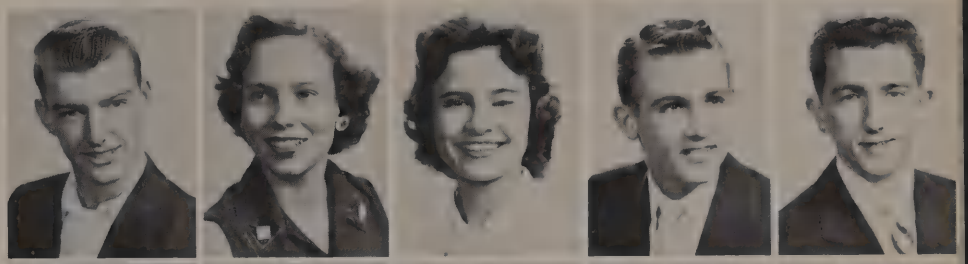

Barbara Phillips
Sharon Poe
Carol Quade
Annette Raper
Don Ratterree

Eddie Reasonor
Judy Renard
Marilyn Rice
Ann Roberts
Betty Rublee

Sallie Rutherford
Levena Salmon
Joe Savage
Glenna Schlottman
Patsy Scruggs

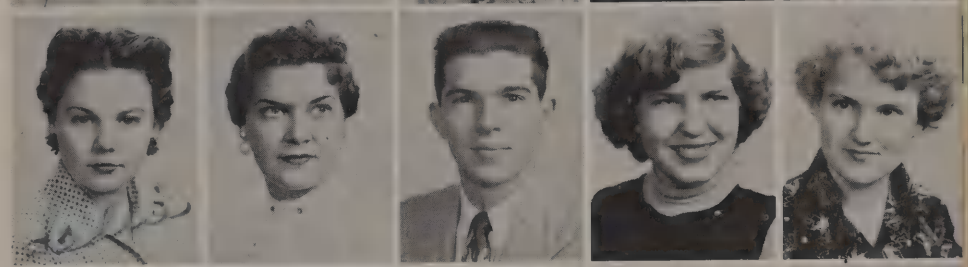

Mary Self
Carol Spencer
Jackie Stotts
Janice Sutton
Elaine Tierce

Helen Truly
Julienne Trussell
Carlene Walters
Judy Watkins
Margaret Weber

Gwen Welsh
Jim Welsh
Ann Willers
Margaret Williams
Kay York

President
MARGARET BLUETHMAN
Vice President
MAROLYN CAPERS
Secretary
MARY BELLE HOLLAND
Treasurer
SANDRA THOMPSON
Sponsor
OTTO MICHELS

THE FUTURE TEACHERS OF AMERICA CLUB

F.T.A. is composed of students who are interested in the teaching profession and was organized to acquaint these students with the activities and responsibilities of teachers.

Sponsor
Otto Michels
Mary Ann Allen
Mary Lou Arney
Drucille Barackman

Virginia Barton
Margaret Bluethman
Beverly Boyd
Mary Sue Bragg
Anne Bryant

Jean Bryant
Elaine Butler
Jeanine Canizaro
Marolyn Capers
Lynne Clements

Mary Ann Cobb
Dianne Davies
Carolyn Dickerson
Claudette Dickerson
Marie Dorsch

Ruth Grimes
Rosemary Haedge
Jan Harrison
Sheila Haywood
Lyndabel Henry

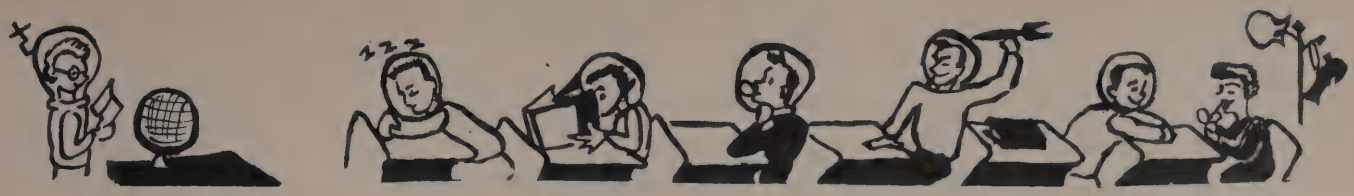

Mary Belle Holland
Jackie Kemble
Karla Knott
Sandra Laputz
Susan May

Gail McMichael
Sarah McNeil
Marilyn Munroe
Molly Moore
Betsy Palmer

Carole Parma
Martha Payne
Barbara Petersen
Nancy Pierce
Diane Potter

Deanna Powell
Janice Powell
Joann Rhome
Pat Roseborough
Betty Rublee

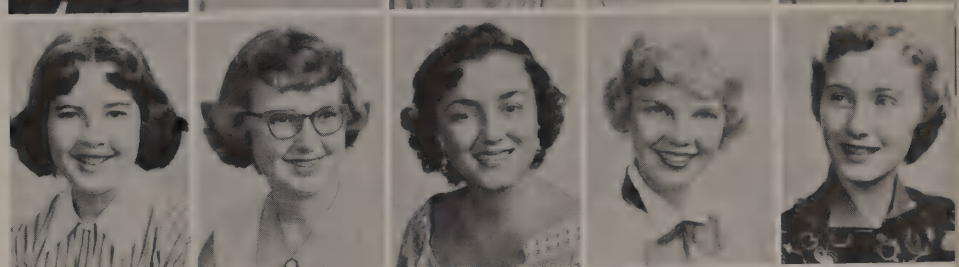

Sandra Seat
Annice Shiel
Betty Smith
Virginia Stampfer
Sandra Thomason

Barbara Thompson
Madelyn Trosper
Barbara Wacasey
Nancy Wallace
Jane Ware

Judy Watkins
Ann Willers
Carolyn Williams
Louanne Wilson
Louise Wilson

PEN PALS

President
CLAUDETTE DICKERSON
Vice President
CAROLYN DICKERSON
Secretary
LINDA LIPSCOMB
Treasurer
BEVERLY SMITH
Sponsor
RUTH BAKER

Pen Pals is composed of a group of students interested in corresponding with students from foreign countries. Their purpose is to promote good will among nations.

Ruth Baker
Sydney Abelson
Deanna Marshall

Ann Armstrong
Joyce Boone
Ronda Bradley
Jean Bryant

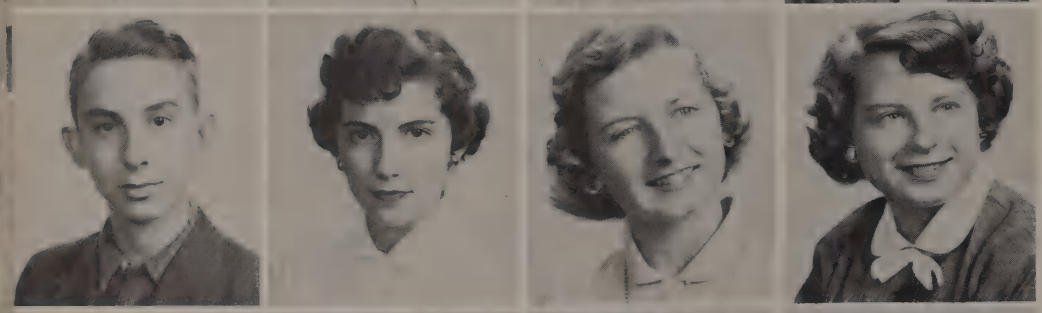

Bill Coleman
Jo Ann Conner
Carolyn Dickerson
Claudette Dickerson

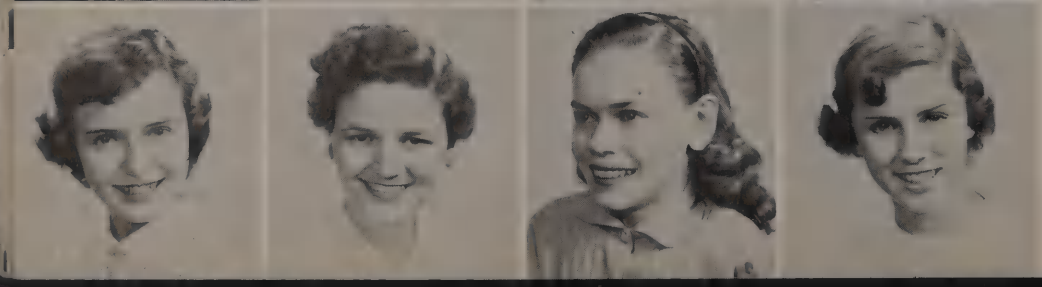

Carol Elam
Bobbie Jo Emerson
Joann Frost
Lynn Gilmer

Ruth Grimes
Rosemary Haedge
Judy Harms
Sonja Horton

Betty Sue Kitchen
Hilda Kruggel
Linda Lipscomb
Dorothy McDaniel

Gail McMichael
Sarah McNeal
Martha Mansfield
Pat Mecklenburg

Sheila Noonan
Carole Parma
Sue Peach
Janice Peck

Peggy Platts
Dianne Potter
Norma Prewitt
Joann Rhome

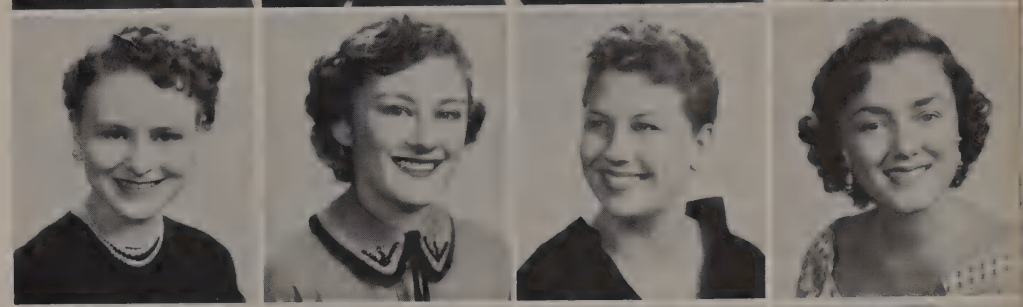

Donna Rogers
Glenna Schlottman
Annice Shiel
Rea Slaughter

Beverly Smith
Sharon Taylor
Donna Ussery
Carolyn White

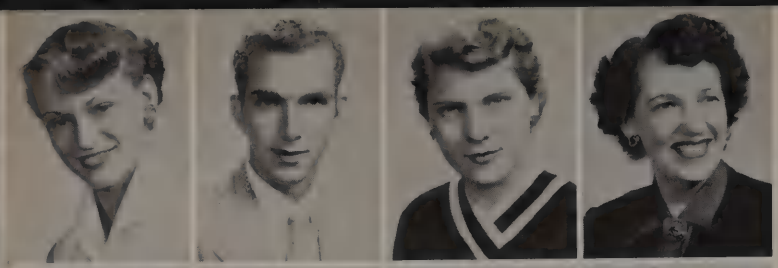

Sydney Abelson
Cecil Anderwald
Carmine Banks

Sponsor
Wanda Banker

Drucille Barackman
Edith Berger
Barbara Blair
Bonnye Bond

DRAMATIC

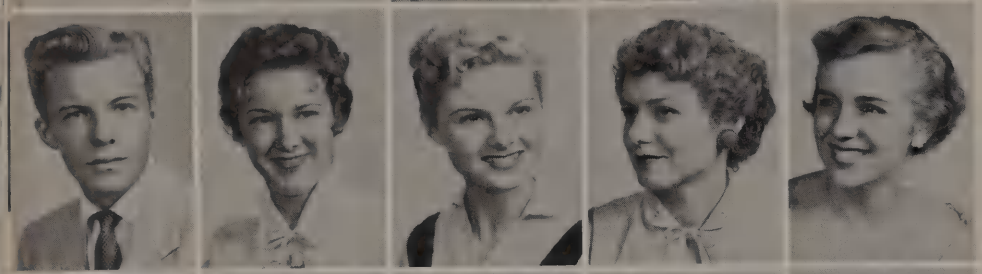

President
Tony Briggle
Vice President
Barbara Brooks
Brenda Bryan
Ann Bryant
Marjorie Butler

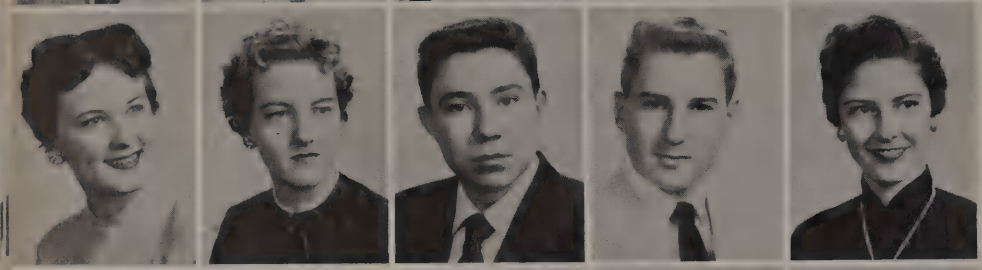

Sylvia Calaway
Kay Cameron
Robert Carr
Boren Chertkov
Mary Ann Cobb

Best wishes
Barbara Comer

Barbara Coleman
Barbara Comer
Paula Craig
Joe Crawley
Tommy Jean Cross

Charles Cunningham
Joe Davis
Patricia Elliott
Norma English
Sherry Frishie

Billye Funk
Pamela Griffin
Dot Happell
Joycelyn Harper
Carole Hatler

Sybil Herbst
Mary Herron
Verlena Jensen
Ruth Johnsen
Janie Kinch

LUB

Co-Sponsor
Martha Ferguson

Karla Knott
Jackie Kollme
Sharon Lindsay

Bobbie Love
Carol McCarty
Shirley McGaughey
Pat McGlamery

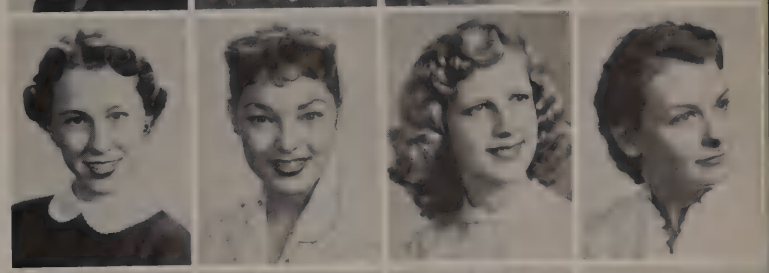

Melvin McGuire
Pat McNiel
Linda Manning
Beverly Milbrandt
Marilyn Miller

John O'Neal
Tommy Owen
Pat Patterson
Patrica Patterson
Sue Peach

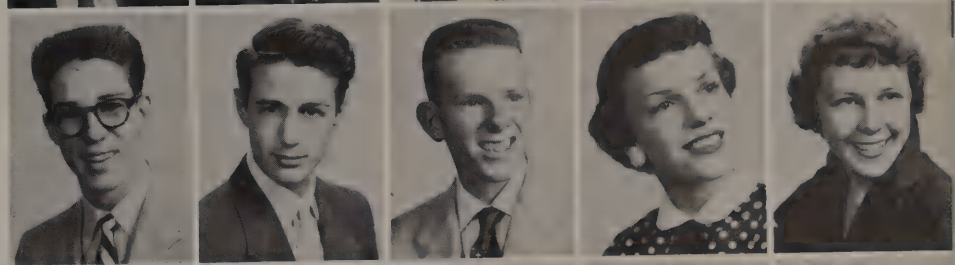

Nancy Pierce
Sharon Poe
Margaret Red
Judy Renard
Nancy Rice

Joy Rowe
Sallie Rutherford
Charlene Sanford
Julia Shaw
Janice Sneed

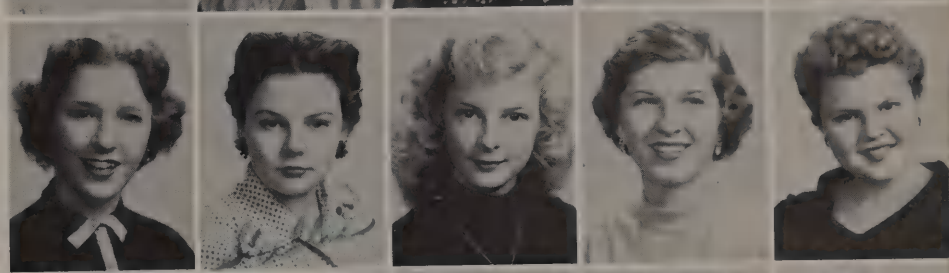

Marilyn Sneed
Peggy Starling
Patsy Stevens
Cecile Tenery
Janice Troutt

Julia Vaughn
Barbara Wacasey
Jimmy West
Carolyn White
Gaylan Woodard

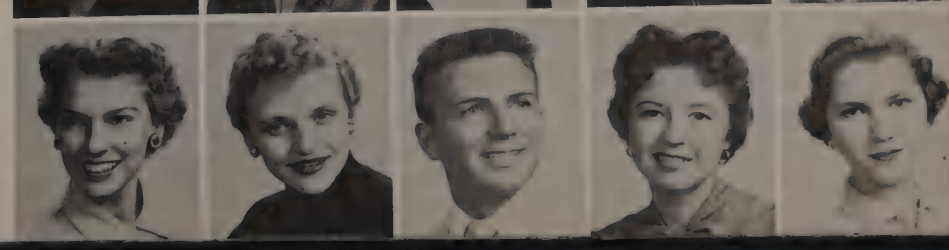

President
POLLY GARNIER
Vice President
NORMA BURKE
Secretary-Treasurer
OLETA SWINDELL

Corresponding Secretary
KARLA KNOTT
Social Chairman
BETTY STRICKLAND
Sponsor
ADELIA MARTIN

THE FUTURE NURSES CLUB

The purpose of the Future Nurses Club is to answer the following questions for its members:

What is nursing? Is nursing the "career for me?" How can I wisely select a school of nursing? What are the fields which nursing offers? How can I develop as a person socially, culturally, and intellectually? What are the health needs and services of my community, state, and the United States? What can we do for our community in relation to our health?

All students who are interested in nursing are invited to join, but they do not have to pledge to enter nursing.

Adelia Martin
Barbara Arnold
Mickey Banister

Aileen Banks
Drucille Barackman
Beverly Baylot
Connie Booher
Norma Burke

Charlene Calloway
Susan Coates
Jo Ann Conner
Claudette Dickerson
Pat Edwards

Love
Gayle

Norinne Elliott
Jackie Foster
Polly Garnier
Rosemary Haedge
Gayle Hatfield

Alma Hunt
Fran Irwin
Karla Knott
Marlene Merriman
Sheila Noonan

B. J. Perkinson
Wanda Pierce
Norma Prewitt
Margaret Red
Kay Rhodes

Sallie Rutherford
Margaret Spencer
Jo Ann Spillyard
Betty Strickland
Oleta Swindell

Genie Trussell
Freda Tubbs
Pat Wicker
Patsy Wicher
Joyce Woodard

President
SHERRILL HAMILTON

Vice President
MARGARET SPENCER

Secretary
DONNA BRYANT

Treasurer
JOY ROWE

Sponsor
WESLEY MEAD

ICE SKATING CLUB

Ann Armstrong
Linda Baker
Aileen Banks
Judy Barber
Pat Basse

Carolyn Bee
Don Berry
Barbara Blair
Gerrie Bober
Janet Booker

Barbara Brooks
Doris Brown
Jeanette Brown
Donna Bryant
Regina Carter

Clyde Cook
Carolyn Cox
Diane Davies
Marie Dorsch
Sonja Gibbs

Pamela Gooch
Janice Gorman
Pat Griffin
Sherrill Hamilton
Carole Hatler

Sheila Haywood
Bette Honegger
Dale Ireland
Marsha Kindred
Ramona Kunkel

Judy Laughlin
Dollye Jo Luton
Martha Mansfield
Carol Maples
Margaret Mathews

Pat McDaniel
Melvin McGuire
Sylvia Moore
Andrea Neal
Nickie Nicol

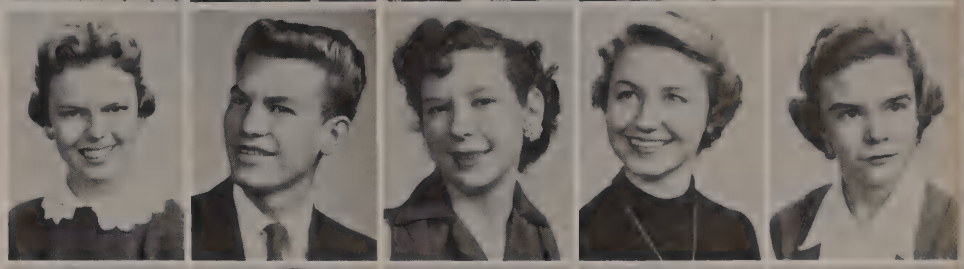

James Nix
Sally Notman
Kay Pendergrass
Annette Raper
Margaret Red

Judy Renard
Nancy Rice
Joy Rowe
Patsy Scruggs
Pat Shelby

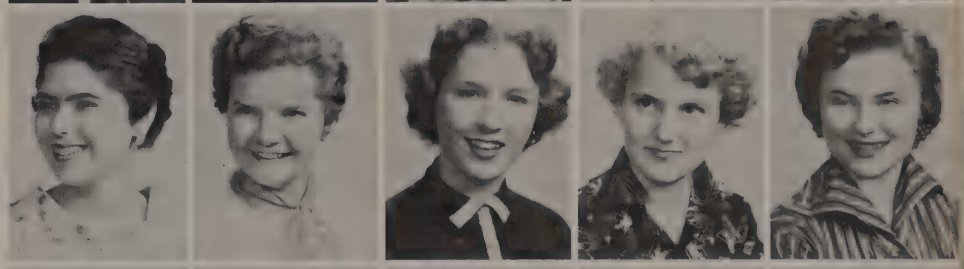

Anne Spencer
Carol Spencer
Margaret Spencer
Oleta Swindell
Cecile Tenery

Frankie West
Gilbert Williams
Charmayne Wilson
Erma Wimberly
Sponsor
Wesley Mead

MORNING MEDITATIONS COMMITTEE

Sponsor
MRS. HOOD
Not pictured

Mary Ann Allen
Margaret Bluethman
Connie Booher
Mary Sue Bragg

Chairman
Sylvia Calaway

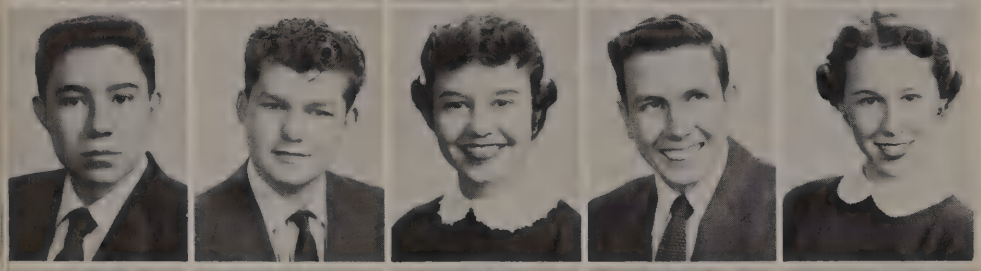

Robert Carr
Joe Crawley
Marty Hayes
Tom Lord
Bobbie Love

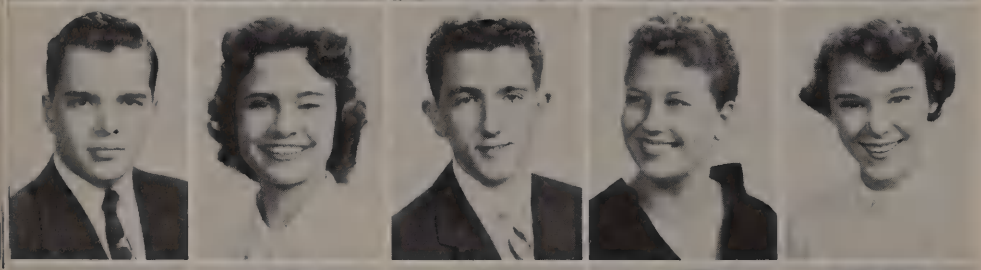

Stoney McMurray
Mary Moss
Jimmy Palmer
Norma Prewitt
Carol Quade

Betty Rublee
Sandra Thomason
Barbara Wacasey
Stanley White
Kay York

SCIENCE CLUB

Sponsor—JESSE HARRIS

Bill Huffman

President
EDDIE SOUTHERN

Secretary
MARILYN MILLER

Vice President
GERALD GLEAVES

Parliamentarian
NICKY FOX

Treasurer
JOHN MUCKLEROY

Sponsor
STANLEY THOMAS

Student Council Spring Term

Sponsor
Hazel Green

Barbara Anderson
Carolyn Bee
Louise Callan
Diane Davies

Pat Griffin
Ramona Hall
Jean Hamm

GIRLS' SPORT CLUB

Sara Hawkins
Mary Belle Holland
Alma Hunt

Andrea Neal
Sally Notman
Olita Swindell
Katheryn Taliaferro
Kay York

Y-TEENS

Co-Sponsors
MARTHA FERGUSON and
FLORENCE ST. CLAIR

LATIN CLUB

Sponsor
AGNES EDWARDS

TUMBLING CLUB

Julia Shaw, Janet Laughlin, Jean Hamm, Judy Bush, Nicki Nicol, Lenora Reeves, Judy Brigham, Jerry Nash, Wanda Merriman, La Nelle Taylor, Dottye Richardson, Kay Miller, Margaret Matthews, Donna Bryant, Kathryn Taliaferro, Lu Fran Lindsay, Kathy Hannawacker, Mascot; Oma Ford, Sponsor.

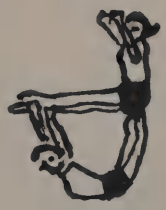

The Tumbling Club teaches girls better coordination and showmanship and gives them a chance to perform on assemblies and at basketball games.

FLICKER CLUB

FIRST ROW: Johnny Kellam, Dicky Thomas, Tommy Goza, Tommy Welch, Gene Lyerly, Henry Barnett, Mike Ledford, Roy Hurley, Mr. Blair, Sponsor. SECOND ROW: James Harris, Frank Coleman, Kenneth Sevier, Don Clark, Ben Perkins.

COLLECTORS CLUB

FIRST ROW: Lynette Gilmer, President; and Virginia Stampfer, Vice President. SECOND ROW: Ruth Lehman, Alva Stinson, Jerry Comegys, Donald Wheeless, Annice Shiel, Earl Ayles, Ronald McDaniel, Linda Covert, Sarah Ayres, Secretary-Treasurer; Janet Hohnbaum, Barbara Dill.

WHO'S WHO

barbara blair

LEWIS
STUCKEY

Student Body President—Fall Term
President of Key Club International

MARY FRANCES
McNEIL

Stampede Editor—Fall Term

CADET COLONEL ROY G. PENDER

Regimental Commander—Fall Term

Leading Roles in Senior Play

EDDIE EVANS
BILLYE FUNK
DICK PENNER

Holders of Key to Knowledge

JOE BARKER
Spring Term

SHERIE BRATTON
Fall Term

LUTHER HALL
All-City
All-State
Honorable Mention All-American

JAMES GARY
All-City

JERRY TACKER
All-City

BOB
SUDDERTH

Co-Editor of SUNDIAL

KAY
YORK

Co-Editor of SUNDIAL

CHARLES McCULLOUGH

Winner of State Fair Talent Contest

DAVID REEVES
Republic National Bank Feature Writing Contest

CECELIA DATANGEL
Chosen to play with Dallas Symphony Orchestra

EDDIE SOUTHERN
President of the Student Body Spring Term

SHARON LINDSAY
First Place in Lyric Poetry Reading at the San Antonio Tournament

BILLYE FUNK
Valedictorian

JANICE SNEED
Salutatorian

BELVA ASHFORD
JOANN RHOME
Co-Editors of the STAMPEDE

IN MEMORIAM

BARBARA PATE

Lots of luck always to a real FINE girl. Jackie Calvin

ARTS

barbara blair

A CAPPELLA CHOIR

Director—LOUISE STUCKY

Martha Allverson
Aileen Banks
Bob Barton
Brenda Baskett
Gleni Blount
Richard Carpenter
Bobby Cline
Bill Coleman
Patsy Crawford
Cecilia Datangel
Robert Davis
Curtis Elkins
Norma English
Charles Gamble
John Hallum
Marty Hayes
Joycelyn Harper
John Hooker
Jarrell Hornsby
Barbara Lewis
Peggy Loveless
Phyllis Mansfield
Stoney McMurray
Talmadge Miles
Wayne Morgan
Sharon Morin
Mary Moss
Don Myers
Jimmy Palmer
Patrica Patterson
Haskell Payne
Barbara Phillips
Eddie Reasoner
Judy Renard
Bill Riley
Ann Roberts
Pat Roseborough
Betty Rublee
Levena Salmon
Bill Sandlin
Glenna Schlottman
Sarah Scott
Mary Self
Judy Smalley
Billy Smith
Carol Spencer
Jackie Stotts
Janice Sutton
Donald Tigert
Dwayne Townsend
Helen Truly
Julienne Trussell
Betty Lou Tull
Harold Vines
Carlene Walters
Jerry Ward
Judy Watkins
Margaret Weber
Stanley White
Jean Whitehead

President
BILL RILEY

Vice President
STANLEY WHITE

Secretary
BARBARA PHILLIPS

Treasurer
CARLENE WALTERS

Also Barbara

Student Director
JIMMY PALMER

"Too Many Dates"

Cast of Characters

Louanne Miller ..... Billye Funk
Paul Chase ..... Richard Penner
Mrs. Adelaide Miller ..... Janice Sneed
Mr. Harry Miller ..... *Ed*die Evans
Eleanor Coleman ..... Eleanor Robertson
Floyd Page, Jr. ..... Joe Palmer
Alice Williams ..... Rhonda Shorter
Irvin Worthington ..... Jimmy Palmer
Carolyn Smith ..... Marjorie Butler
Howard Bowen ..... Milton Ashmore
Betsy Miller ..... Bettie Hamby
Max Davis ..... Norman Webster
Miss Esther Jones ..... Gail Lord
Norman Kelch ..... Jimmy Kerr
Mrs. Hayes ..... Gwen Barlow
Mr. Hayes ..... Charles Cunningham

EXTRAS:

First Girl Scout ..... Louise Wilson
Second Girl Scout ..... Lou Anne Wilson
Third Girl Scout ..... Ilene Briles
Bette Honneger — Pat Patterson
Shirley McGaughey — Jon Reuscher
Butcher Boy's Voice ..... Jimmy West
Boy Scout ..... Jimmy West

Production Staff

Director.....Mrs. Wanda Banker
Business Manager.....Mr. Ira B. Lee
Student Business Manager.....Sylvia Calaway
Stage Manager.....Jimmy West
Assistant Stage Manager.....Ernest McCullough
Stage Crew.....Michael Williams, Pat Patterson
Property Staff.....Granville Hopkins, Jon Reuscher, Carol Stogner, Lu Fran Lindsay
Make-up Committee.....Genie Trussell, Nelda Mosely Patricia Patterson
Costume Committee.....Carolyn White, Lynne Clements
Advertising Manager.....Genie Trussell
Advertising Staff.....Ann Peirson, Sharon Poe Polly Garnier, Dot Happel
Prompters.....Sharon Morin, Jean Bryant

Ushers

Betty Strickland, *Chairman*

Tuleda Albright
Barbara Anderson
Sherrie Bratton
Norma Burke
Louise Callan
Sylvia Calaway
Ann Morris

SENIOR SKITS

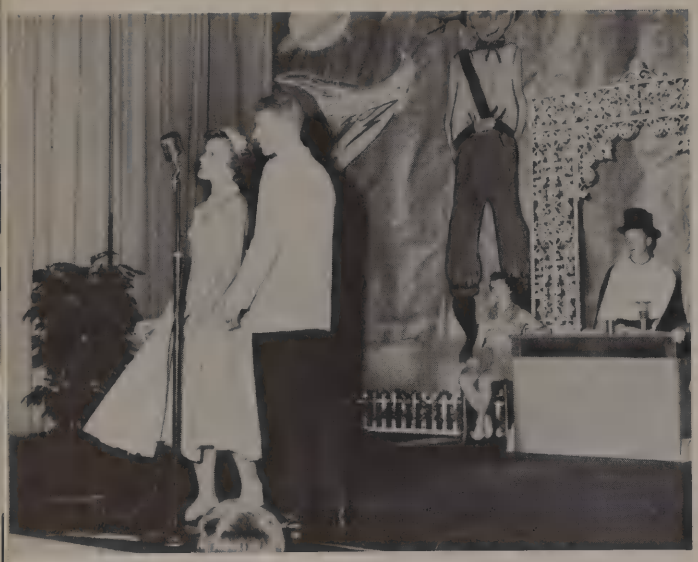

Pat and Patrica Patterson perform for the last time at Sunset.

Danno Adams explains his Indian dance.

James Rutledge makes the farewell speech for the Senior Class.

Graduating cheerleaders, Pat Patterson, Patrica Patterson, and Jimmy Palmer, lead the seniors in a yell.

Lu Fran Lindsay, Mary Frances McNeil, Bette Honegger, and Ronda Shorter, graduating majorettes, sparkle and twirl.

FALL TALENT ASSEMBLY

Gleni Blount and Vicki Bunn

Louise and Louanne Wilson

Bill McKissock

Mrs. Banker

Marty Hayes and Joe Savage

Janice Cawthon, Nancy Pierce, Ann Roberts, Patsy Scruggs, Margaret Williams, Gloria Limbrick.

David Brannon, Stanley Jones, Jerry Prince, and Miss Hammett.

David Brannon at the potter's wheel.

ART DEPARTMENT

The Art Department, directed by Miss Hammett, makes posters to advertise school activities, makes the National Honor Society display for the upstairs hall, and provides artists to organizations that need art work done. One of its main purposes is to develop the artistic talents of the students.

SUNSET CONCERT ORCHESTRA

Director—RUSS WILLIAMS

VIOLINS

Bobby Boyer
Carole Hatler
Martin Levine
Lenora Reeves
Phyllis Locke

STRING BASS

Dot Happel

TROMBONE

Harvey Armstrong

CLARINET

Ann Willers

PIANO

Gwen Welsh

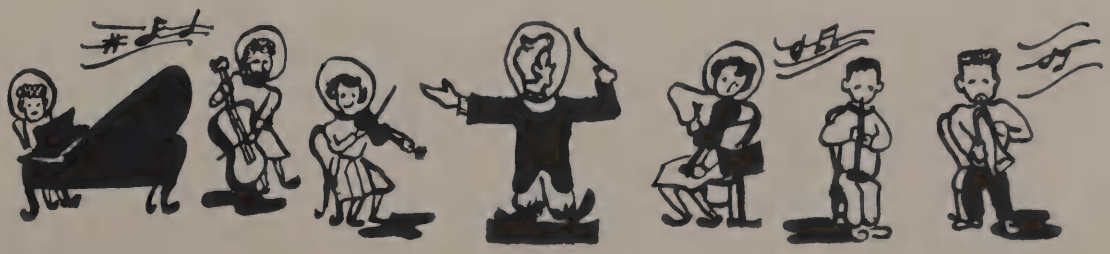

Homemaking 6 and 8 students are posed with the pre-school children for whom they made garments. The children modeled the clothes at the Christmas party for them in the clothing lab.

HOM

Pat Griffin, a Homemaking 6 student, is telling "The Visit of St. Nicholas" to the pre-school group.

Louise and Louanne make clothes for Darlene, Marlene, and Charlene.

Homemaking 1 students participate in group planning. These students learn from experience the skills that go to make up preparations for a successful social occasion.

ECONOMICS

Homemaking students learn the enjoyment of sharing and extending hospitality in group living.

PURPLE AND WHITE BAND

FLUTES

Peggy Carnahan
Carol Elam

CLARINETS

Harry Brittan
Joyce Clanton
David Craddock
Harry Hardee
Gerald Moore
Tommy Newsom
Lyman Niemeier
Jerry Prince
Jim Shoecraft

SAXOPHONES

Bobby Cline
Jimmy Riddell
Jim Welsh
Jimmy West

TRUMPETS

Don Brown
Wayne Christian
Benny Clark
Ken Clark
Robert Copeland
Curtis Howard
Kent McCormack
Ronald McDaniel
Jerry McElroy
Billy Martin
Bobby Prince
Mike Pyle
David Spigel

TROMBONES

Harvey Armstrong
Bobby Dorrough
Jerry Hill
Janet Hohnbaum
Gareth Tolman

BARITONES

Stoney McMurray
Eddie Nilard
Levena Salmon

BASSES

Charles Anderson
Roy Oliphant
Don Ratteree
Joe Ed Savage

PERCUSSION

Pat Blackburn
Pete Crawley
Vic Emert
Bob Hanes
Ronnie Wise

BELLS

Nancy Treadaway
Gwen Welsh

Director—RUSS WILLIAMS

CONTESTANTS ON THE QUIZ 'EM PROGRAM

Kay York, Robert Carr, Marie Dorsch, Alternate; Karen Davis, Alternate; Stoney McMurray, Barbara Blair, W. R. Conger, Sponsor.

SPEAKERS ON THE BROTHERHOOD ASSEMBLY

Rabbi William S. Meli, Rev. Durwood Fleming, Rev. Walter J. Buehler.

PUBLIC

AFTER DINNER SPEAKING

Robert Carr
Mary Ellen Herron
Carole Hatler
Lenora Reeves

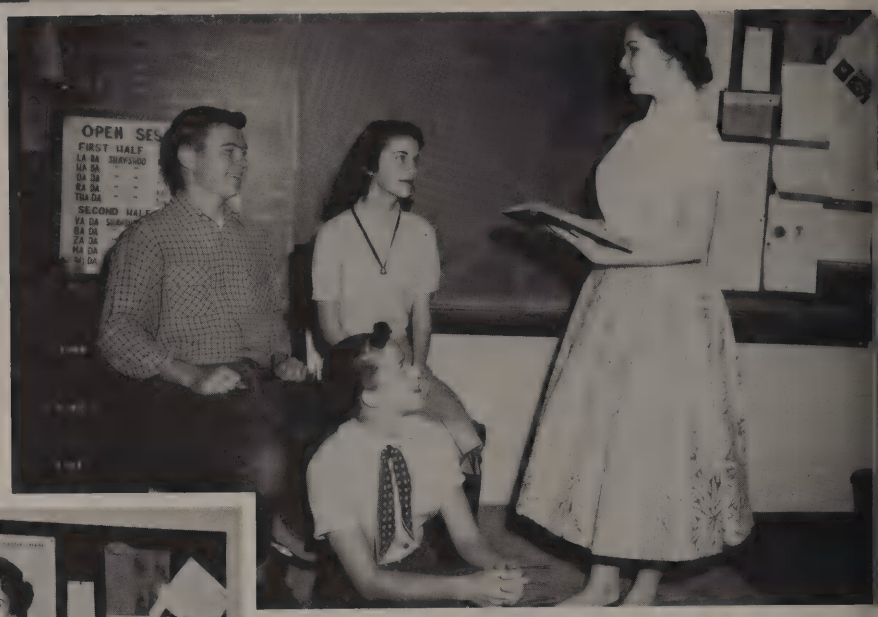

BIBLE READING

Kenneth Pritchett
Juliene Trussell
Elinor VanHaltern
Lenora Reeves

DRAMATIC DECLAMATION

Stanley White
Sharon Lindsay
Tony Briggle
Joe Davis
Carole Hatler

EXTEMPORANEOUS SPEAKING

Tom Lord
Nancy Treadaway
Boren Chertkov
Robert Carr

PEAKING

RADIO

Stanley White
Marilyn Munroe
Juliene Trussell
Tom Lord

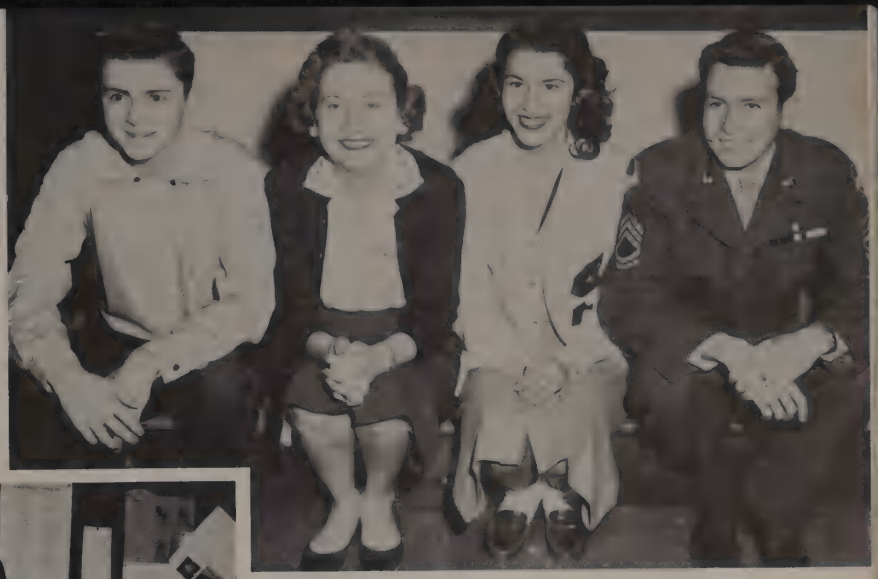

POETRY READING

Sharon Lindsay
Mary Ellen Herron
Elinor VanHaltern
Carole Hatler
Lenora Reeves

ORIGINAL DECLAMATION

Elinor VanHaltern
Kenneth Pritchett
Robert Carr
Boren Chertkov
Marilyn Munroe
Lenora Reeves

STRAIGHT DECLAMATION

Mary Ellen Herron
Stanley White
Marilyn Munroe
Tony Briggle
Sharon Lindsay
Marilyn Miller

DEBATERS

Minor Helm, Bobby Darrough, Tommy Newsom, Tommy Irwin, Richard Johnston, and Thomas Armstrong have attended seven debate tournaments this year.

Students who have attended less than seven are Gregg Edwards, Tommy MacLean, Lee Jones, Peggy Starling, Nancy Pierce, Betty Danks, Jackie Fiske.

Miss Rebecca Thayer is sponsor of "Plebes," a club for inexperienced debaters.

SPORTS
10
barbara blair

SUNSET BISONS

SEASON OF 1954

CITY CO-CHAMPIONS

The Sunset Bisons again, like in days of old, rolled mightily over the Oak Cliff Plains.

Sunset was picked by the Dallas Sports Scribes to place third in the city football race with an outside chance at the title. However, when all the dust cleared and the old cleated shoes were hung up for another season, the Bisons reigned supreme, having only to share the championship with South Oak Cliff's Golden Bears.

The Bisons started the season fast with two consecutive victories over San Jacinto of Houston and Arlington Heights of Fort Worth.

Then the Bisons ran into a strong Tyler team on a rain-soaked Dal-Hi turf. The slow field greatly hampered the Buffs' swift running attack, and Tyler ground out a 14-7 victory.

Coach Byron Rhome rallied his forces, and they took three straight victories as the City Series commenced. The Bisons then came into the South Oak Cliff game a six-point favorite. Unknown to sports writers, however, the Bisons' star quarterback, Dicky Thomas, had a severe knee injury and was unable to participate. The loss of Thomas hampered the Bison passing game, and South Oak Cliff sprang a 23-11 upset victory.

After the SOC game, Sunset swept through the remaining games on their schedule and emerged as District 4-AAAA Co-Champions, with an 8-2 season record.

SCHEDULE

SUNSET		OPPONENTS	
Sunset	26	San Jacinto	13
Sunset	27	Arlington Heights	6
Sunset	7	Tyler	14
Sunset	20	Hillcrest	7
Sunset	34	Tech	0
Sunset	34	Forest	20
Sunset	14	S.O.C.	23
Sunset	21	North Dallas	13
Sunset	34	Adamson	7
Sunset	28	W. Wilson	0
TOTALS	245		103

THIS all-OK Cards TEAM, which finished the season in 1st Place in the Big Eight South, Out Cliff, Pictured Left to Right:
Front Row: Wayne Hall, Center, Big Eight Center; Jerry Hill, Center, Southern; Gilden.
Second Row: Gene Dale, Tackle, Big Eight Tackle; Ed Clements, Guard, Big Eight Guard; Ashley Dorman, Kaba.
Third Row: Bill Kohler, Guard, Big Eight Guard; Wayne Bazzanella, Guard; Bill Bazzanella, Guard; Randall Hamilton, Forward; Van Kohler, Abe Bunger, Guard; Jack Pollard, Guard; Carl Chase, Guard; Kenneth Kline.
Fourth Row: Bill Wilson, Halfback; Bill Blair, Halfback; Jerry Smith, Halfback; Tom Wheeler, Halfback; Jordan, Manager; Bill Bailey, Manager.

BYRON RHOME—*Head Coach*
BILL SULLIVAN—*Backfield Coach*
J. C. (ABE) BARNETT—*Line Coach*

SAMMY MALONEY

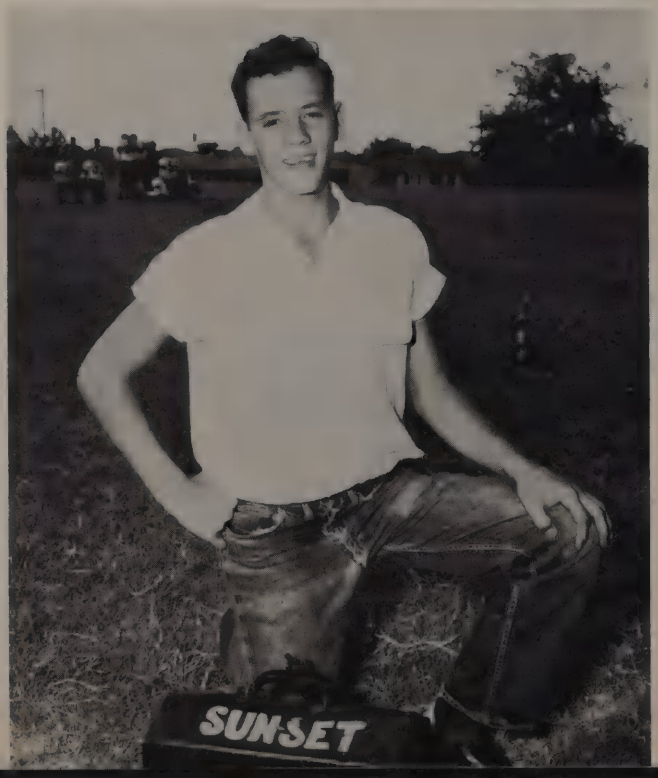

Manager

Sunset Beats San Jacinto Bears in Opener 26-13

By FRED ROUNTREE

The Bisons opened the 1954 football season with a 26-13 win over the San Jacinto Golden Bears Saturday, September 11, at Dal Hi.

A crowd of 4,600 turned out to see the season opener, which centered most of the scoring in the first half.

Fullback Luther Hall and Tailback Dickie Thomas spearheaded the single wing attack. Hall netted 99 yards in 15 carries, and Thomas gained 72 yards in 15.

San Jacinto scored first in the opening quarter, but the Bisons bounced back to get three tallies before the Bears could score again in the second period.

The Bisons' fourth touchdown came on a sustained drive opening the third quarter. The purple defense kept its goal uncrossed during the second half.

HALL'S BLOCKING STANDOUT

Hall, besides being a ball carrying demon, also shone in the blocking department and on defense. Other top Bison defenders were Tackles, Tom Butler and James Gary, Guard Robert Koke, End Leon Rudolph and End Johnny Kellam, who also proved himself to be a capable pass receiver.

The Bisons scored twice in four minutes of the second quarter. Thomas climbed over right tackle for five yards and a second Bison touchdown to climax a 46-yard drive. Robinson converted.

A fumble on the Bears' 26 seconds later, covered by Rudolph, set the Bisons in motion again. Hall's key block allowed Thomas to score on a six-yard scamper. Robinson converted for 20-7 lead.

On the first play following the ensuing kickoff, 128 pound San Jacinto Halfback Tim Lunday, raced around right end and outdistanced the Sunset secondary in a 69-yard touchdown run.

Sunset took the second half kickoff and controlled the ball eight minutes in a 65-yard touchdown drive paced by Hall. Robinson's kick was not good.

In the final period a fumble stalled the Bisons on the San Jacinto 12. San Jacinto took possession and marched to the Bison 7-yard line before the Bisons halted them.

Courtesy Stampede

BOB ABERCROMBIE
Back

JAMES BOND

What, no ball?

Courtesy Stampede

Bisons Beat Panthers 20-7 in Series Opener

Cashing in on Hillcrest mistakes in the first half, the Sunset Bisons opened their bid for the city title by submerging the previously unbeaten Panthers 20-7 at Dal-Hi Field Friday night.

The Bison victory was achieved on running power alone, with not a single pass in their five attempts completed. They rolled 243 yards on the ground.

After Hillcrest's opening drive bogged down, the Bisons tallied in a matter of moments. Luther Hall, Sunset fullback, tore through the line and galloped 44 yards to the 1-yard line. Hall then plunged over, and Robinson converted.

In the second period Hall intercepted a Panther pass and raced 40 yards for another touchdown. A fumble in the closing seconds of the first half on the Hillcrest 4-yard line stopped another Bison threat.

Lots of luck to a real sweet football player. You'll never be forgotten as long as I live. Come again as often as you can. Always yours, Desi

NANDELL BRUNSON
Back

DENNIS CHANDLER
Lineman

MAC CHASE
Lineman

Courtesy Stampede

Bisons Beat Crozier Tech 34-0 On Muddy Cotton Bowl Turf

By FRED ROUNTREE

Fullback Luther Hall picked up 190 yards despite the muddy Cotton Bowl turf and led the Bisons to a 34-0 victory over Crozier Tech October 22.

The Buffs scored two touchdowns in each of the first two quarters. In the fourth period Hall smashed through right tackle and broke loose on a touchdown run that was a foot shy of 100 yards.

The Bisons rolled up 277 yards rushing. Robinson picked up 66 yards. Outstanding performances on the line were turned in by James Gary, Tom Butler, Damon Southard, Bobby Heath and Robert Koke.

BOB GOLDEN
Back

DENNIS HARRIS
Lineman

TOM GOZA
Back

BOBBY HEATH
Back

Robinson Rolls!

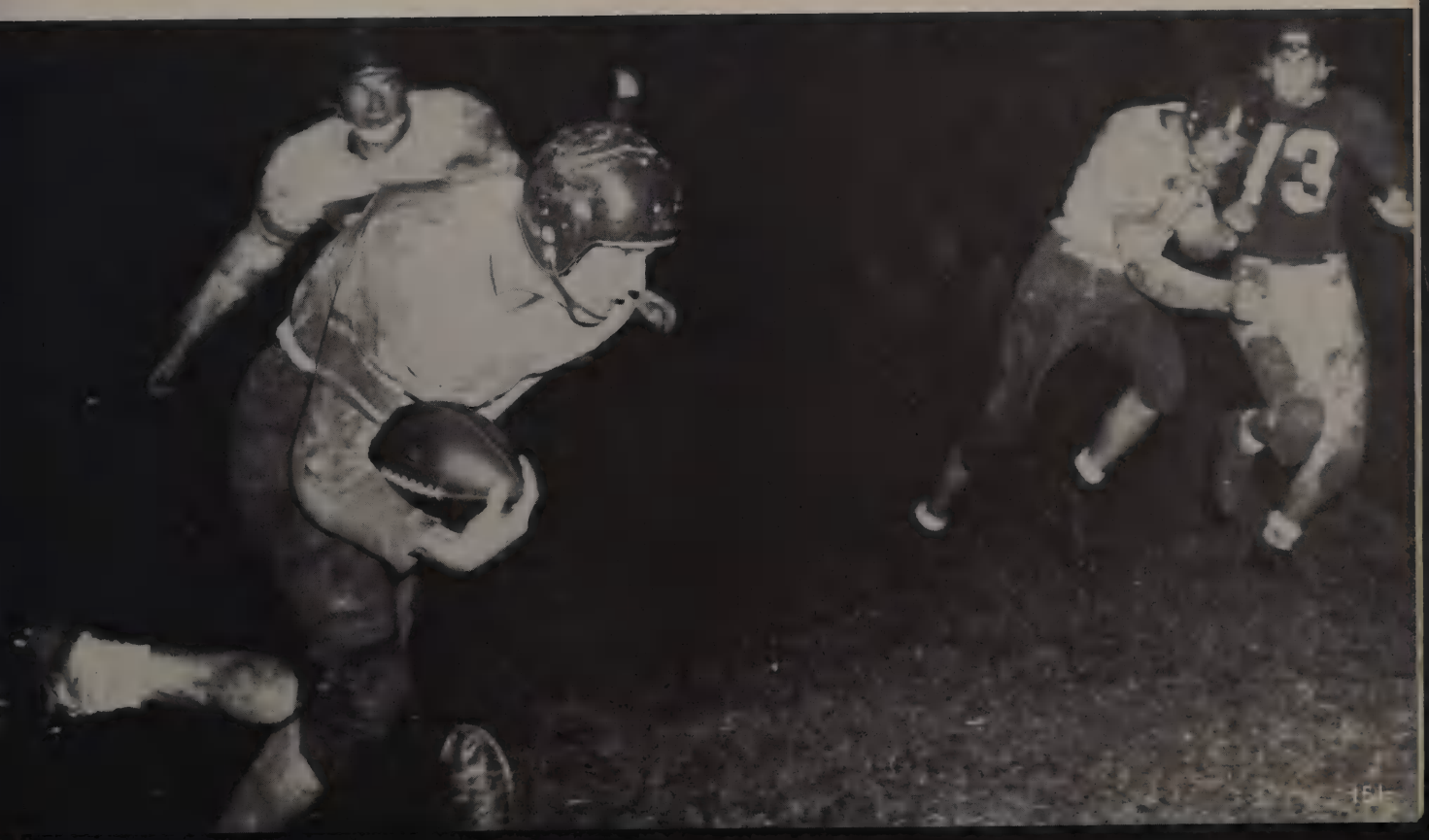

S.O.C. Scores!

Courtesy Stampede

Bisons Upset By SOC 24-13 In First City Loss

By MELVIN GRIFFIN

A pair of magnificent runs by Morris Rose, South Oak Cliff's versatile tailback, featuring a stunning 23-14 upset over the Sunset Bisons Friday, November 5, at Dal-Hi field.

Rose gave Bison supporters a shock in the early seconds when he took the kickoff and followed a funnel of blocking 96 yards for a touchdown.

JOHNNY KELLAM
End

ROBERT KOKE
Lineman

ROBERT OLIVER
Lineman

ROBERT ROBINSON
Back

Bisons Shatter Jinx Beat Bulldogs 21-13

By DAVID REEVES

Rebounding from their second defeat of the season, the Sunset Bisons shattered a two year North Dallas hex by rolling over the Bulldogs 21-13 at Dal-Hi Stadium on Thursday, November 11. Luther Hall and Robert Robinson scored all of the Sunset points.

Sunset drew first blood in plays when North Dallas was forced to punt shortly after the opening kick-off. The 61-yard drive was climaxed by Hall's 30 yard touchdown jaunt. The Bisons tallied again late in the second quarter following another Bulldog punt that rolled out of bounds on the Purple and White seven.

Robinson crashed the last 18 yards of the 93-yard march which was sustained by his and Hall's brilliant running. Sunset was threatening again as the half ended. A pass by Dicky Thomas was incomplete in the end zone just as time was sounded.

The last Sunset touchdown came in the opening minutes of the third quarter immediately after the kick-off. Hall plunged over from the 1-yard line after setting up the score with a 28 yard run to the 10. Robinson kicked the three extra points for the Bisons.

The aroused Bulldogs surged back to score their first touchdown later in the period with a 61-yard drive, interrupted by an exchange of fumbles on the Bison 30. Joe McLary, a junior fullback, sparked the drive and was responsible for the tally.

A smouldering passing attack finally flared into a potent threat and, supplemented by McLary's running, enabled the Orange and White to score again midway of the final quarter. McLary made the score and Tony Scalise kicking the extra point. The Bisons smothered a third North Dallas threat as the clock ran out.

Courtesy Stampede

LEON RUDOLPH
Lineman

DAMON SOUTHARD
Lineman

Hold That Bulldog!

What, Leap Frog?

Bisons Play Best Game To Drop Adamson 34-7

By NORMAN WEBSTER

Sunset's punch and power chilled Adamson's hopes for an upset as the Bison eleven trampled the Leopards 34-7 at Dal-Hi Stadium Friday, November 19.

The Purple scoring parade started two minutes after the opening whistle. Sunset recovered a fumble of the opening kickoff on the Adamson 26 yard line and tallied in six plays. Luther Hall drove over on fourth down from the 4. Robert Robinson converted.

Hall scored again early in the second quarter from the 10 following a 70-yard drive with Hall and Robinson lugging the ball for most of the yardage.

James Gary recovered a fumble on the Leopard 37 later in the second period. On third down Thomas hit Bobby Golden with a pass on the 5, and Golden raced over. Robinson's kick was good, giving Sunset a 20-0 lead at half time.

FINAL STANDINGS
4-AAAA
FINAL DISTRICT STANDINGS

Team	W.	L.	T.	Pts.	Op.
South O. C.	6	1	0	163	67
Sunset	6	1	0	185	70
Forest	4	2	1	171	112
Hillcrest	3	2	2	127	121
Woodrow W.	2	4	1	125	150
Adamson	2	4	1	76	124
North Dallas	2	4	1	70	132
Crozier Tech	0	7	0	48	189

FINAL SEASON STANDINGS

Team	W.	L.	T.	Pts.	Op.
Sunset	8	1	0	245	103
South O C.	8	2	0	204	110
Forest	7	1	1	225	138
Hillcrest	6	1	2	170	137
Woodrow W.	3	6	1	192	248
North Dallas	3	6	1	123	211
Adamson	2	7	1	90	170

Courtesy Stampede

GLEN THROCKMORTON
Lineman

BOBBY THOMAS
End

Bisons Skin Wildcats 28-0

Sunset Attack Sparked by Long Runs, Passes

By MARVIN COX

The Sunset Bisons combined lightning-like breakaway runs and bulls-eye passing in the clutches to smother the Woodrow Wilson Wildcats 28-0 in their season final at Dal-Hi Field Thursday afternoon before a crowd of 4,000 Turkey Day fans.

The victory gave Coach Byron Rhome's eleven a tie with South Oak Cliff for the District 4-AAAA title. The Bears, holding a 23-14 win over the Bisons, will represent the district in the playoff against Fort Worth Poly at Dal-Hi tomorrow night. They finished the season with a 28-14 hard-fought decision over the Adamson Leopards Thursday night.

The Bisons' triumph over the Wildcats was dedicated to Johnny Kellum, Sunset end, who has been out of action since receiving a knee injury in the Hillcrest game, and to the graduating members of the squad.

LINEMEN

TOMMY WELCH

DAVID YOUNG

Bisons Play Best Game To Drop Adamson 34-7

By NORMAN WEBSTER

...or chilled Adamson's hopes for a ... e Leopards 34-7 at Dal-H...

...fter on a lateral from Luth... Hall to Dickie Thomas, who ... 63 yards for the touchdown.

Bisons Beat Lions 34-20 ... Disputed City ... Bears Clas...

DICKY THOMAS

LUKE HALL

JAMES GARY

...t dow... ...hing ...ses a ...ses c ...ses i ...ts ....ting average ...nbles lost ....ds penalized .....

...fter the steadily ground game ...n the stubborn ...se in the fir ...h across two ...chdowns. ...ickie Thom ...t of these ...ard run on ... play. Th ...n tossed a ...s to Gol... ...e. ...he Bisons ...ments la... ...kson kno... hands ... back, ..., but ... and ... them. ...he final tally was made aft... Sunset subs had taken over. ...ble to advance the ball, the ...dcats punted. Bobby Bozen, reserve back, took the ...t and sped 51 yards to the ...odrow 4. Bobby Vandiver ...nged for the touchdown. ...ert Robinson kicked his ...rth straight point of the day ... finish the scoring. ...he Wildcats threaten... twice ... the first half, ...on 11 and the 20, but ...n against the ... ...ense. Sunset held ...ents to 86 yards ... through the ... ...unset's grou... ... yards, ...h a to... ... Dick... ...d ... Hi... ...seaso... 1,234 y... ...ine play

...ry Tacker on ...osen all-city for 1954 by the ...allas News, and the Times ...erald and also for being named ...y the Times Herald on the all-...eater Dallas eleven. James ...ry, Robert Koke and Robert ...inson were chosen for the ...d team and Tom Butler ...iven honorable mention. ... and Koke were given ...e mention on the great... selections. Tacker re... ...eman of the week ... his stellar perform... ...ance ... Adamson game.

* * *

The B... wound up the 1954 foot... season with an 8-2 record, ... 6-1 city record. This litt... ...e is simply to tell the bo... are proud of the great ... and fine sportsmanship th... displayed on the gridiron. If it had n... been for injuries, we w... probably be in the stat... offs.

* * *

The Bison golfers ...ed off on the ... fine season by ... tice matche... ...outh ...illcrest ...one time

...aset star, tall ...heduled to be ...enter on the ... varsity this ... played on the ...ionship team ... had to beat ...lter, former ...he position.

...s staff ...her ... job this ...g great results ...n" football team ...ated too high by ...ining

opening ...ered a fumble of ... kickoff on the ... yard line and ... plays. Luther ... on fourth ... Robert R... ...

Hall ... again ea... second ... ...er from ...lowing a ... and Robi... for most of the ya...

James Gary ...ble on the ... the seco... down ... wit...

...giving S... ...half time.

...alty nullified a... ...score in the second period. ... intercepted a pass and galloped ...4 yards to the end zone, only to have the play called back on a clipping penalty.

Climaxing a 72 yard drive, Robinson scored the fourth Bison touchdown from the 2. Guard Jerry Tacker scored Sunset's last T.D. when he ...cepted a Leopard ... sprinted untouch...

The Bison's ... the offense ... and after ... all the ...

Adam... 35 s... pass ... Mi...

Final Standing

4-AAAA District

...			4	127	12
...	4		1	125	15
...	2	4	1	76	12
...s	2	4	1	70	13
...ch	0	7	0	48	16

...nal Season Standings

	W.	L.	T.	Pts.	O
...	8	2	0	245	10
...D. C.	8	2	0	204	11
...	7	2	1	225	13
...t	6	2	2	170	13
...w W.	3	6	1	192	24
...Dallas	3	6	1	123	21
...on	2	7	1	90	17

Frid...

...ON TRACKS

...ng its performan... against Forest Saturday nigh... Sunset's team has the distin...tion of having furnished bo... the "Lineman of the Week" a... the "Back of the Week" in t... Dallas daily newspapers. Luth... Hall who ...ed 34 tim...

Buffs ...

...ld Tyle... ...olds As Lions l... ...s 14-7

The Sunset Bisons were ...ed from the undefeate... when they fell before ... nemesis, the Tyler Li... last Friday night on ... field at Dal-Hi Stadiu... Sunset controlled t... ...n 156 ... the first half, ...wo bi..., coming in less th... ...wo

...ns and a lead wh... ...s could never o...

The Bisons took the ope... kickoff and, aided by a ro... ing-the-kicker penalty, marc... for the score on running pla... Luther Hall, purple fu... plunged over from the four, Robinson converted to make

FIV... EMERGE WITH...

At the first of the year three Bisons were nominated to lead the Bison Pack, and lead they did. Dicky Thomas, Luke Hall, and James Gary, three names synonymous with athletics at Sunset, boosted the Bisons to a City Co-Championship. Hall and Gary were not only fine team players but also made the mythical All-City Eleven.

Luther Hall, the Jack-of-All-Trades, was graduated in January with the distinction of being one of the greatest, if not the great-

Bisons Meet Unbeaten Lion In Crucial Game Oct. 30

unset's Purple Bis... series victor... es Frida...

e gur... take ton...

ir second stra... Crozier T...

Night

SON TRACK

By FRED ROUNTREE

he Bisons are off to a start in the city series win over Hillcrest ay. With power like showed in that game w... d as a strong contender for title. Here's wishing for a dy recovery for Johnny Kel- Bison end, who was put of the game with a leg in-

play.

The Bison... the game in ... dition, with ... tion of a leg ... limit play by ... end. Coach Br... pected to start ... lam and Bob ... Gary and Bu... ker and Kok... center; Hall ... Robinson, an...

What ... game...

eup

to go ... ysical ... ible ex... which ... y Kell... ome is ... up of ... nas, en... kles; T... ds; Ch...

ongratulations to Davey Wil- s, former Sunset student now second baseman for New York Giants, who was ented a scroll naming him Cliff Jaycee of the month at uncheon held in his honor sday, October 12. Davey be- his baseball career at Sun- He was on the state cha... ship team of 1945. ketball 1945 ...

Bisons Beat Panthers 20-7 in Series Opener

...prising Lions, unbea... ...ive games to date, ov... powered the Adamson Leopa... 19-0 last week. Their forw... ...averages 179 pounds ... They have a spee... backfield made up ... Rousey, full- ... against ...on, 150, ...d, 165, Willie ...

BISONS TOP HONORS

est, all-round athletes to ever participate in the Dallas High Schools.

This year Luke added All-City, All-State, and Honorable Mention All-American to his long list of honors. Luke's teammates, at the annual football banquet, elected him Sunset's "Most Valuable Player." They also elected Jerry Tacker, another Bison on the All-City Eleven, as "Best Tackler"; last but not least, big bruising Tom Butler was elected "Best Blocker."

BISONS TO MEET PANTHERS IN CITY OPENER ON OCT. 15

The Bisons will open their bid for the 1954 city championship against the Hillcrest Panthers Friday, Oct. 15. This will be the first time the two teams have met.

Sunset has a 2-1 record, while ...anthers boast a 3-0 record ...e, having dumped Jesuit Kilgore 6-2 and Pleasant 25-14.

The Bisons are now listed as strong contenders in the city ...ce.

team will take a well ... this week with no ...

...s off the ...eam

JERRY TACKER

Sunset, Tech Vie At Bowl Friday

Jerrell Glea... ing back, who wa... the opening kickoff Tyler last week, was repor... improving Wednesday. Jerrell now in Parkland Hospital, is not expected to see any further action on the ... this year.

inexperienced ... two position ... op fight subs ... shown unexpec... pc ...ear, however, in dow... opponents.

...ee of the Panthers ...class AA all-distri... last year. They are ...ons, 178-pound end; Tom ...nig, 173-pound guard; Jack F... house, 166 pound guard.

They are expected to ... stout opposition in the ... of the Panther line.

TOM BUTLER

raced 40 yards for anothe... down. A fumble in the ... seconds of the first half ... Hillcrest 4-yard line ... another Bison threat.

The Panthers came bac... match touchdowns with the ...sons in the second half. Aft...

Congratulations to Jerry Tacker, Sunset guard, for being named lineman of the week for his stellar play against the Hillcrest Panthers Friday October 15. Jerry has been a standout in the Bisons ...ward wall all season, but ...d his first recognition in ...illcrest game.

...nestreet, former Sun- ...o was all-city and ... Southwest confer- ...e, is now playing ...allas Hornets, local ...m. Lee played line- ... Fort Carlson and ... of the main rea- ...do team had to ... in the second ...st won by Ft...

BISON TRACKS

By PALMER

first place titles and ... second places. That's the ...d of Coach E. M. Barnett ... his golf teams in the past years. In the last three sea- ...set has slipped to sec- ...behind Woodrow Wil- ...olf team this year ... begun workouts at ...ark Course. Twen- ... out for the ...ermen return- ... new student ...nnessee, and ...n last year, ...el Weaver, ...nny Barn- ...dep... on large- ... Bar... ...o come ...e city ...hes.

battle with Ty- ...t on a rain- ...aw a group of ...ootball players ...ressing room aft- ... The boys found ...ell who was the ... block or tackle ... through the muc... the Dal Hi turf ...and colors coul... guished on the ... This, however ... good excuse fo... d just as hard ...ns as it did on...

you ... hat Sunset's ...all team... ...ve lost only ...one game to the Arlington Heights Yellowjackets in the past five years? In 1950 the Bisons rode a 12-6 victory to the finals of the State 4A Championship (which we won over the heavy but fast Jacke... team. In 1951 the Yellowjacket... held the Buffs to a 14-14 stale... mate and the scores have bee... 13-19, our only loss, 21-19, an... 27-6 in the remaining thre...

Sunset Attack Sparked by Runs, Passes

157 ng

Old Tyler Jinx Holds As Lions Nip Bisons 14-7

The Sunset Bisons were knocked from the undefeated ranks when they fell before their old nemesis, the Tyler Lions, 14-7 last Friday night on a muddy field at Dal-Hi- Stadium.

Sunset controlled the ball most of the first half, but two breaks, coming in less than two minutes, gave the Lions a pair of touchdowns and a lead which the Bisons could never overcome.

GAMES NOT PICTURED

Bisons Beat Lions 34-20, Gains Undisputed City Lead

The explosive Sunset Bisons took advantage of three enemy miscues and slammed over three quick touchdowns in the fourth quarter to smother the Forest Lions 34-20 at Dal-Hi Stadium Saturday night before the season's best crowd of 8,500 fans.

The victory left the Bisons alone at the top of the heap in the city race, with a perfect record to date. The outcome somewhat dimmed the hopes of the previously unbeaten Lions for the city title.

Alert Bisons Seize Breaks To Beat Yellowjackets 27-6

By MARVIN COX

The alert Sunset Bisons cashed in on the mistakes of the Arlington Heights Yellow Jackets, at Fort Worth September 16, to win their second game of the season by a score of 27-6.

Although out scored on first downs and yards gained rushing, the Bisons took advantage of every mishap made by the Jackets.

Two thousand Sunset supporters in the crowd of 6,000 watched the Bisons seize the breaks and turn them into touchdowns.

Both teams scored once in the first half. Luther Hall, tailback for the Bisons, brought back 73 yards for Sunset's first touchdown only five minutes deep in the first quarter. Dickie Thomas kicked the extra point and the Bisons led 7-0.

Dicky Thomas, James Gary, Coach Rhome, and Luther Hall accepting the City Football Co-Championship Trophy.

"B" TEAM—CITY CHAMPIONS

BABY BISONS

Sunset Baby Bisons finished a highly successful season with six victories, two losses, and one tie. The Bison "B's" were somewhat short on brawn, but they easily made up for the deficiency with hustle and a burning desire to win. The formula, which led the "B" team to a city championship, was team play. The "B" boys, under the tutelage of Coaches Jack Roten and Herman Scruggs, worked well together; and it would be very hard to distinguish any one boy as outstanding. However, Sunset's extra point kicker, Royce Tippett, led the way to victory against Adamson, S.O.C., and Hillcrest, as Sunset decisioned these three teams by a total of four points.

DEFENSIVE BACKS

OFFENSIVE BACKS

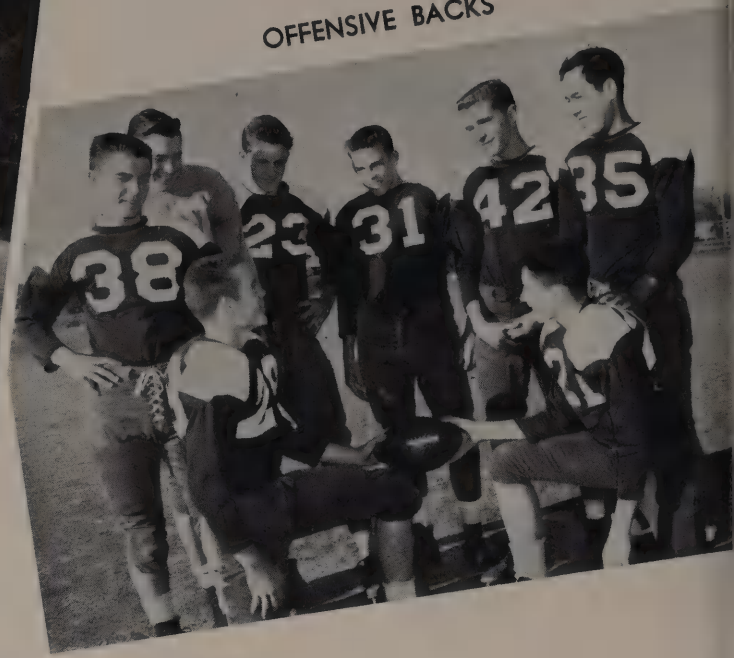

COACHES

HERMAN SCRUGGS
and
JACK ROTEN

ENDS

GUARDS

1955 BASKETBALL TEAM

When the 1954-55 basketball season began, Sunset Coach Rufus Moore built a well-rounded team around three boys, James Rutledge, Luke Hall, and Dicky Thomas. These three boys were all destined to graduate at mid term, and the sportswriters predicted the Bison quint would be wrecked. However, after mid term the Bisons fielded a big, hustling, somewhat inexperienced team that was a mild surprise to everyone. The boys improved rapidly and closed the season with nineteen wins and nine losses.

COACH

RUFUS MOORE

JOHN
ROUSE

CAPTAINS

HORACE
CLEVELAND

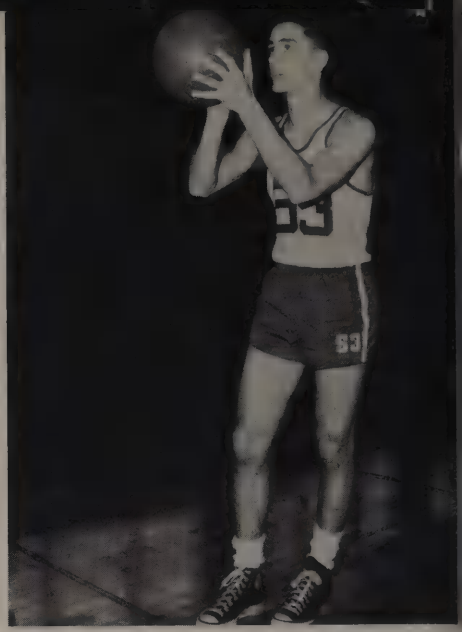

BASKETBALL

SEASON SCORES

GAMES 1955—BASKETBALL

Sunset	60	Red Oak	51	Sunset	62	South Oak Cliff	59
Sunset	45	Carter-Riverside	54	Sunset	60	Adamson	48
Sunset	71	Bonham	38	Sunset	50	North Dallas	46
Sunset	71	Mt. Pleasant	56	Sunset	52	Woodrow Wilson	58
Sunset	87	Woodrow Wilson	98	Sunset	54	Hillcrest	51
Sunset	61	Jesuit	46	Sunset	33	Tech	46
Sunset	46	Pleasant Grove	41	Sunset	63	Forest	47
Sunset	66	Grand Prairie	56	Sunset	69	Adamson	47
Sunset	46	Ft. Worth Tech	49	Sunset	49	North Dallas	52
Sunset	61	Ft. Worth Tech	48	Sunset	51	Woodrow Wilson	67
Sunset	62	Red Oak	43	Sunset	53	Hillcrest	35
Sunset	66	Golden	31	Sunset	45	Crozier Tech	75
Sunset	51	Irving	43	Sunset	56	South Oak Cliff	32
Sunset	53	Slidell	57	Sunset	78	Forest	59

MANAGERS

PERRY PARTLOW
and
HENRY SMITHEY

BOBBY THOMAS
Forward

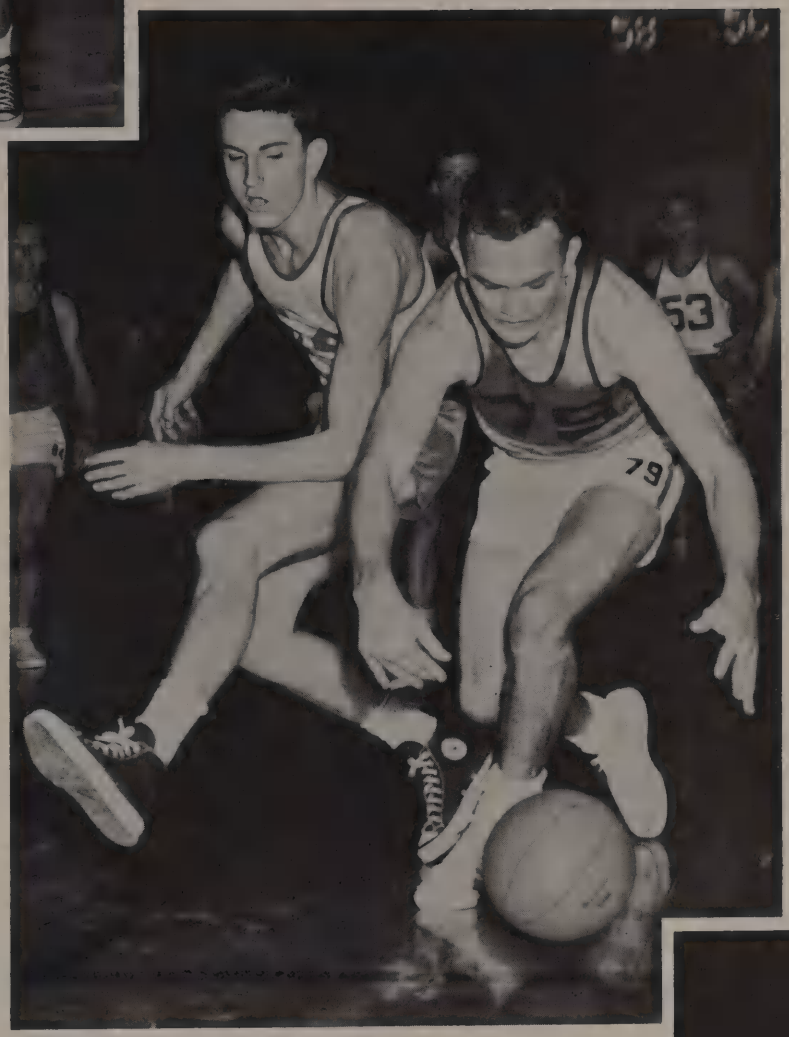

Sunset
defeats
SOC

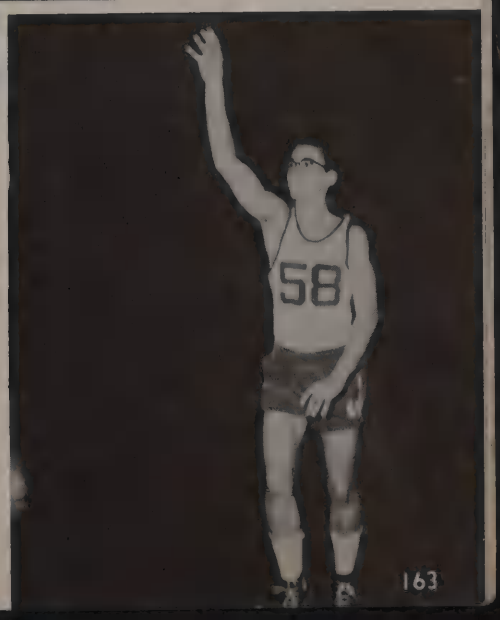

STEPHEN BURG
Guard

JAMES RUTLEDGE

G
U
A
R
D
S

DICKY THOMAS

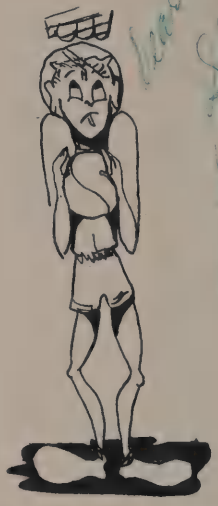

Now Shirley, I hope you have learned a lot the hard way. But I wonder, did you miss a shot?

MID-TERM GRADUATES

LUTHER HALL

GARY HIPPS

C
E
N
T
E
R
S

CLYDE MURRAY
Forward

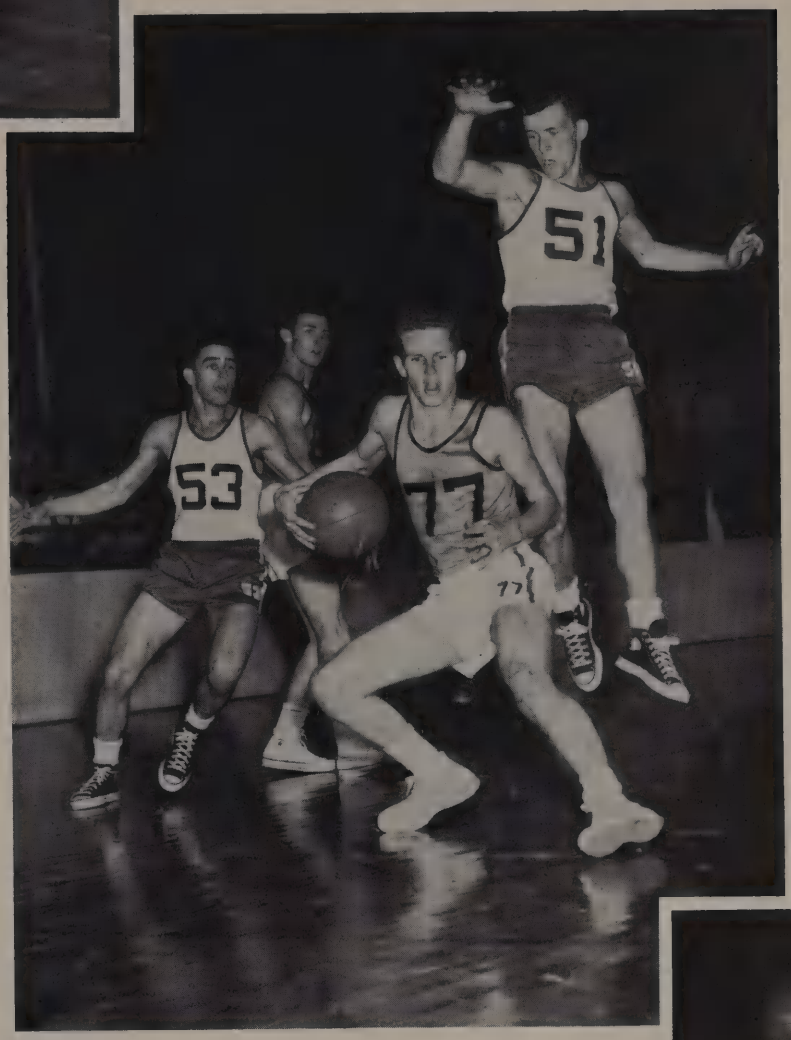

Rut
gets
High!

DOLPHUS SHOTTS
Center

TOMMY
OWENS

GUARDS

RALPH
PLUMLEE

ROBERT ROBINSON

G
U
A
R
D
S

ELTON WILLIAMS

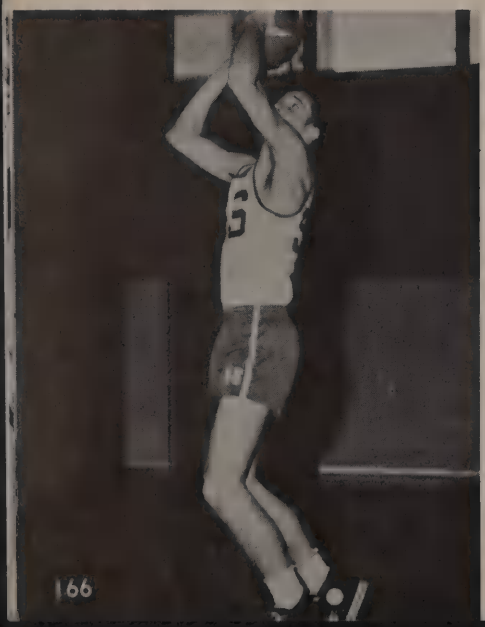

LEON
RUDOLPH

FORWARDS

JIMMY
DAFFRON

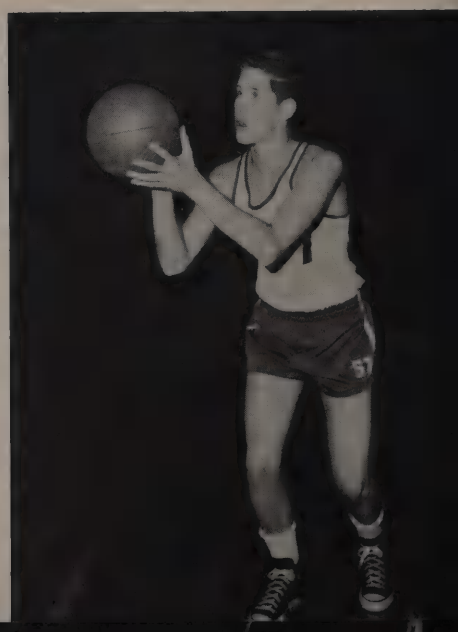

BISON "B" TEAM

City Runners-Up

Coach Jack Roten's Baby Bisons, although city runners-up, can claim the title of the highest scoring "B" team ever to participate in the Dallas High Schools. The Baby Bisons scored 78 points against Hillcrest to break the single-game record by a wide margin. Donald Kirkham, the highest scoring "B" basketballer in Bison history, broke the single game record for points scored by one player when he meshed 39 points in a previous game with the Hillcrest quint. This Hillcrest team, that the Bisons beat all over the court, was no pushover, either. They tied for second place in the league standings.

JACK
ROTEN
Coach

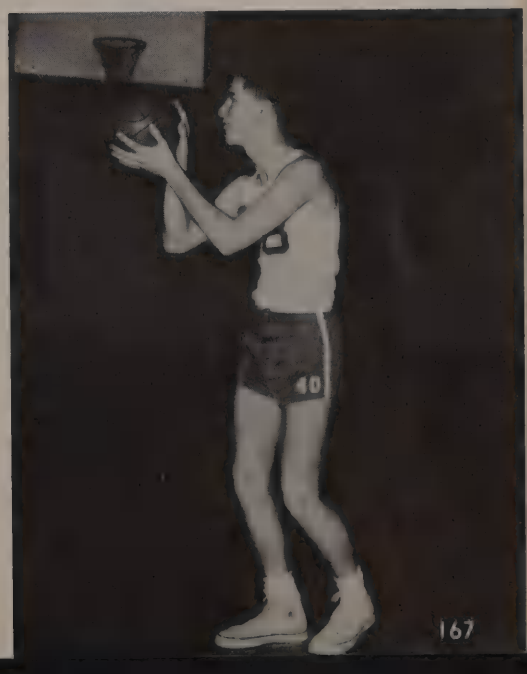

DONALD
KIRKHAM

SPRING SPORTS

Barbara Blair

1955 SUNSET TRACK TEAM

Bison Aim . . . State Championship

The 1955 Bison Track Team could prove to be one of the greatest anywhere. With the Mercury-footed Eddie Southern, a veteran of the 1953 State Championship team and last year's State Runners-Up, back for another year of high school livery, the Bisons are almost assured at least two first places in any meet they enter. Eddie has already tied the national record of 14 seconds in the 120-yard high hurdles and is drawing closer with every meet to the national 440-yard dash record.

The Bisons have quite a few other good boys around, too. Bobby Thomas is pushing 6 feet in the high jump; Harry Ray and David Lowman are running in the 4:40's in the mile; Bobby Vandiver has run a 2:06 in the 880-yard run; Robert Oliver has been putting the shot close to 50 feet; and James Baird has at least once leaped 22 feet in the broad jump.

STATE

SPRINT RELAY

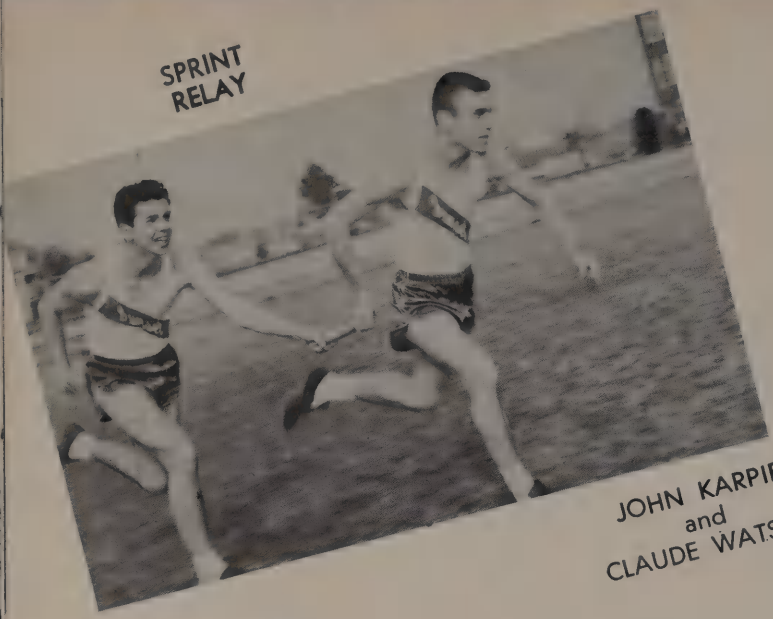

JOHN KARPIE
and
CLAUDE WATSON

JAMES BAIRD

BROAD JUMP

SPRINTS

EDDIE SOUTHERN
and
TOMMY OWENS

MILE RUN

DAVID LOWMAN
and
HARRY RAY

CHAMPS?

SAMMY MALONEY
and
BOBBY VANDIVER

880-YARD RUN

HIGH JUMP

BOBBY THOMAS

MILE RELAY

JERRY TACKER,
MARVIN and DONALD HERRING

SHOTPUT

ROBERT
OLIVER

BISON BASEBALL TEAM

Bisons Have Championship Hopes

Coach "Abe" Barnett should field one of his strongest teams in recent years when the City Series begins April 1. Although the Buffs have only four returning lettermen, they have ten returnees from last year's State Championship American Legion Team, which swept to twenty-three straight victories in state play.

Coach "Abe" Barnett has an excellent mound staff in big Bob Sudderth, rapidly improving Pat Buchanan, and ever-dependable Dalton Cox. There are also some boys who wield a big stick in the Bison line-up. Powerful John Rouse, fleet-footed Donald Cox, steady Frank Coleman, and alert Joe Barker make a line-up that any opposing pitcher would dread to face.

COACH

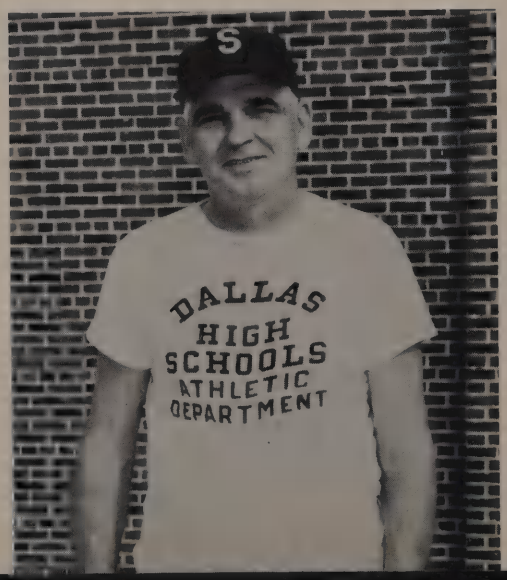

J. C. "ABE"
BARNETT

Manager

HUGH HUBBARD

Second Base

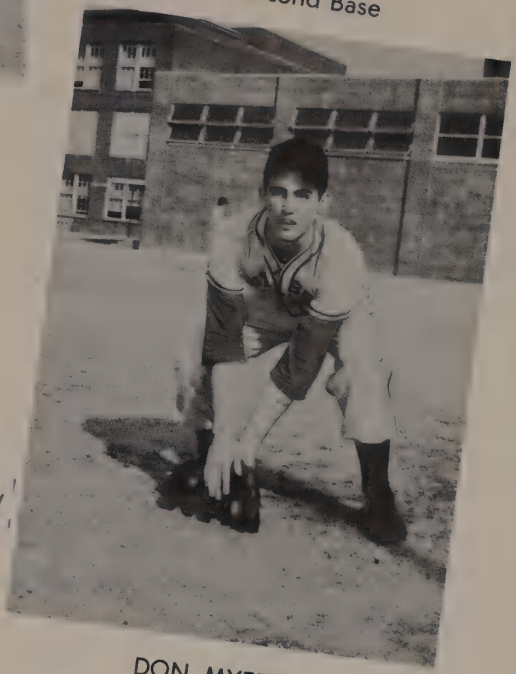

DON MYERS

Outfield

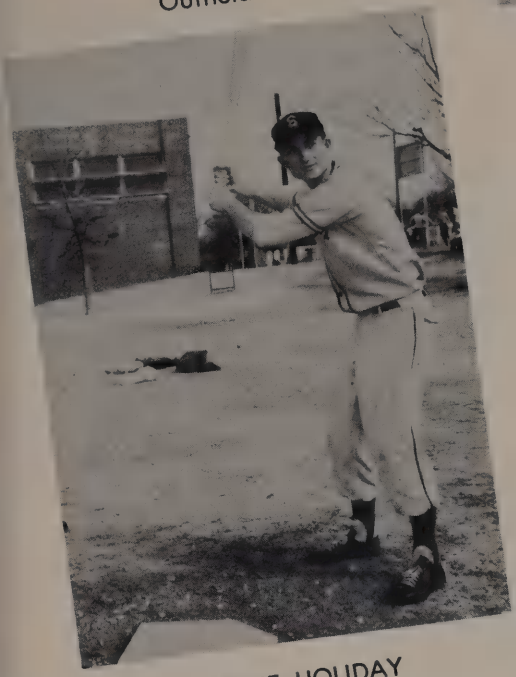

WILLIE HOLIDAY

To a real swell gal,
lots of luck and
Best Wishes for
the future!
Jerry Stewart

JERRELL GLEAVES

Outfield

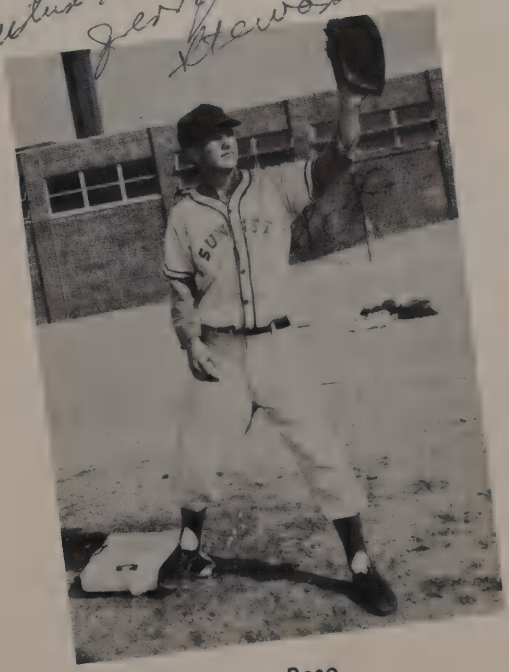

JERRY
STEWART

First Base

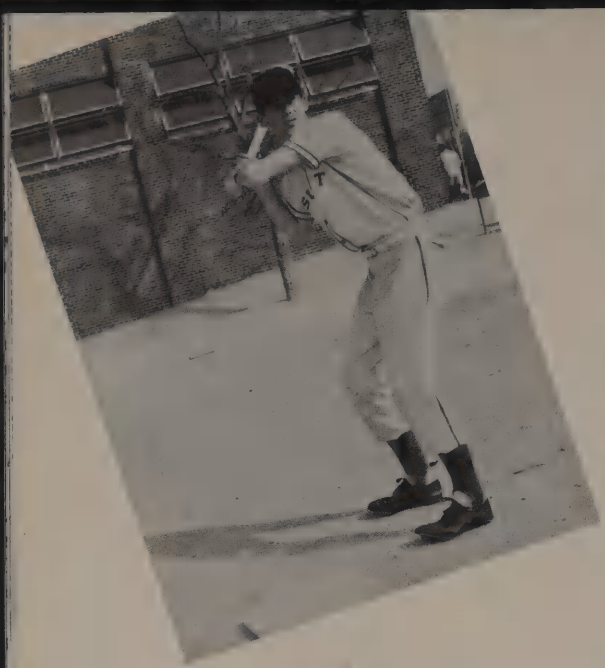

CLYDE
MURRAY
Catcher

PAT BUCHANAN
Pitcher

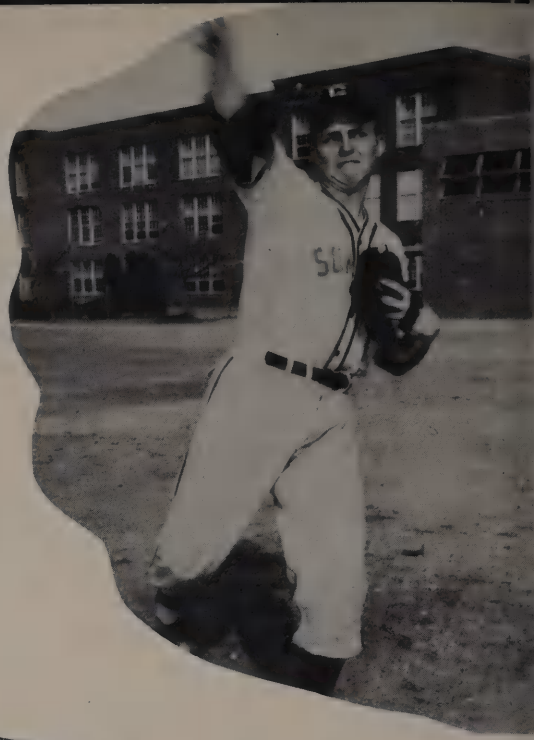

LEON
RUDOLPH

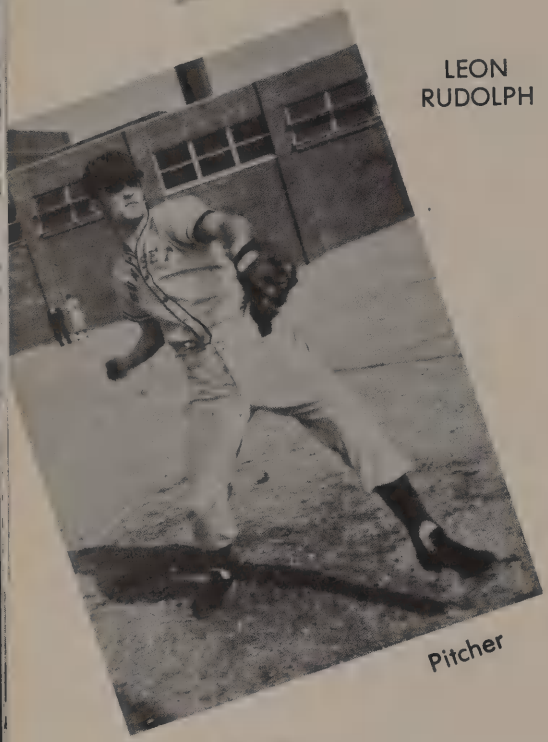

Pitcher

HERMAN
SIMS
Catcher

ROBERT
ROBINSON

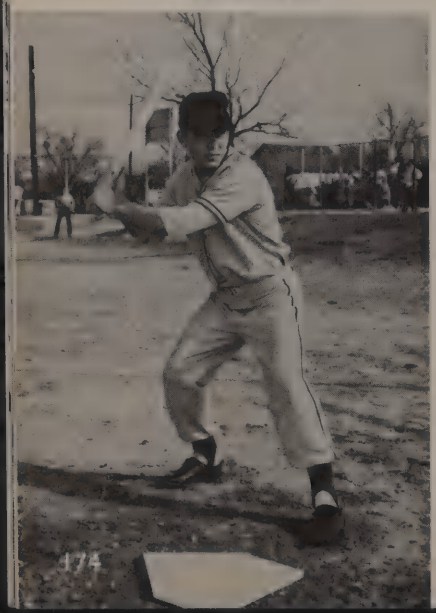

Second Base

FRANK
COLEMAN
First
Base

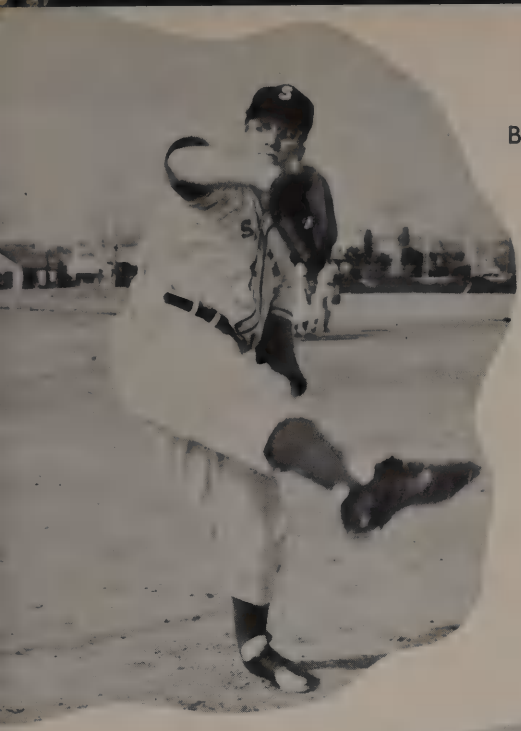

BOB SUDDERTH
Pitcher

Third Base

JOE BARKER

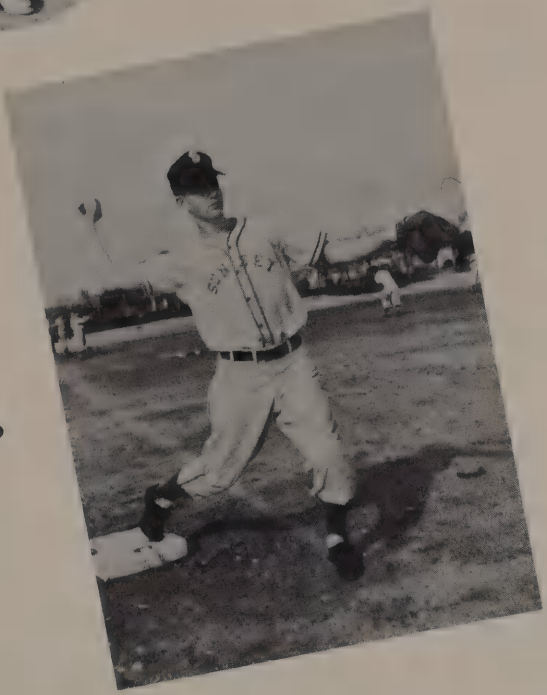

RALPH
PLUMLEE
Shortstop

DALTON COX

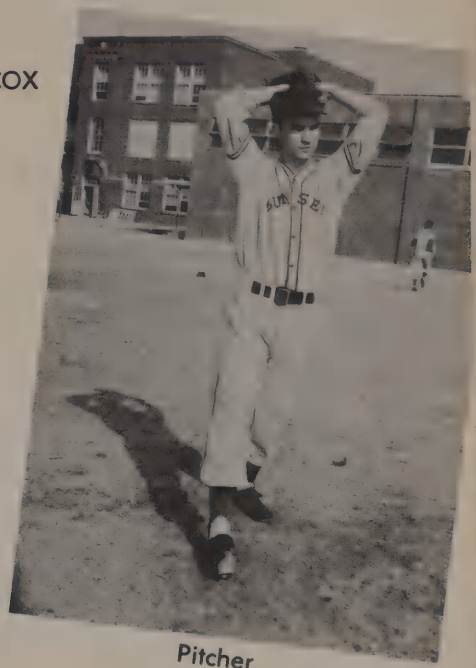

Pitcher

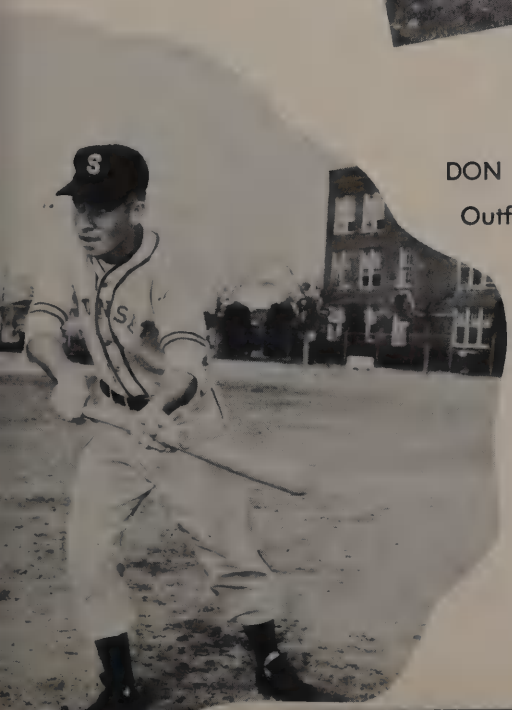

DON COX
Outfield

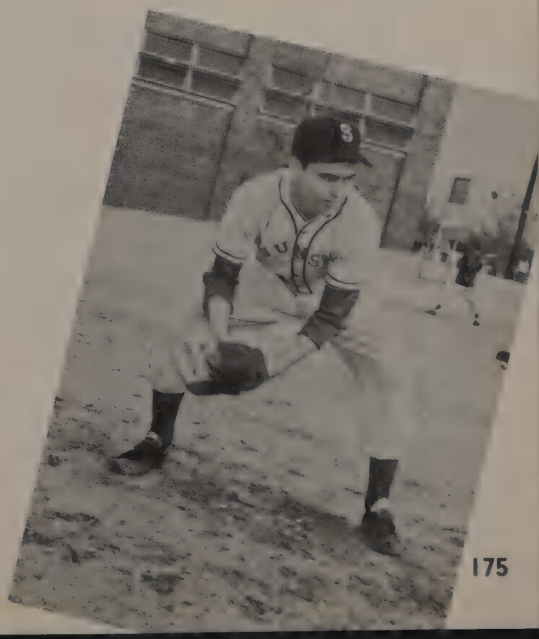

LARRY
LANGSTON
Second
Base

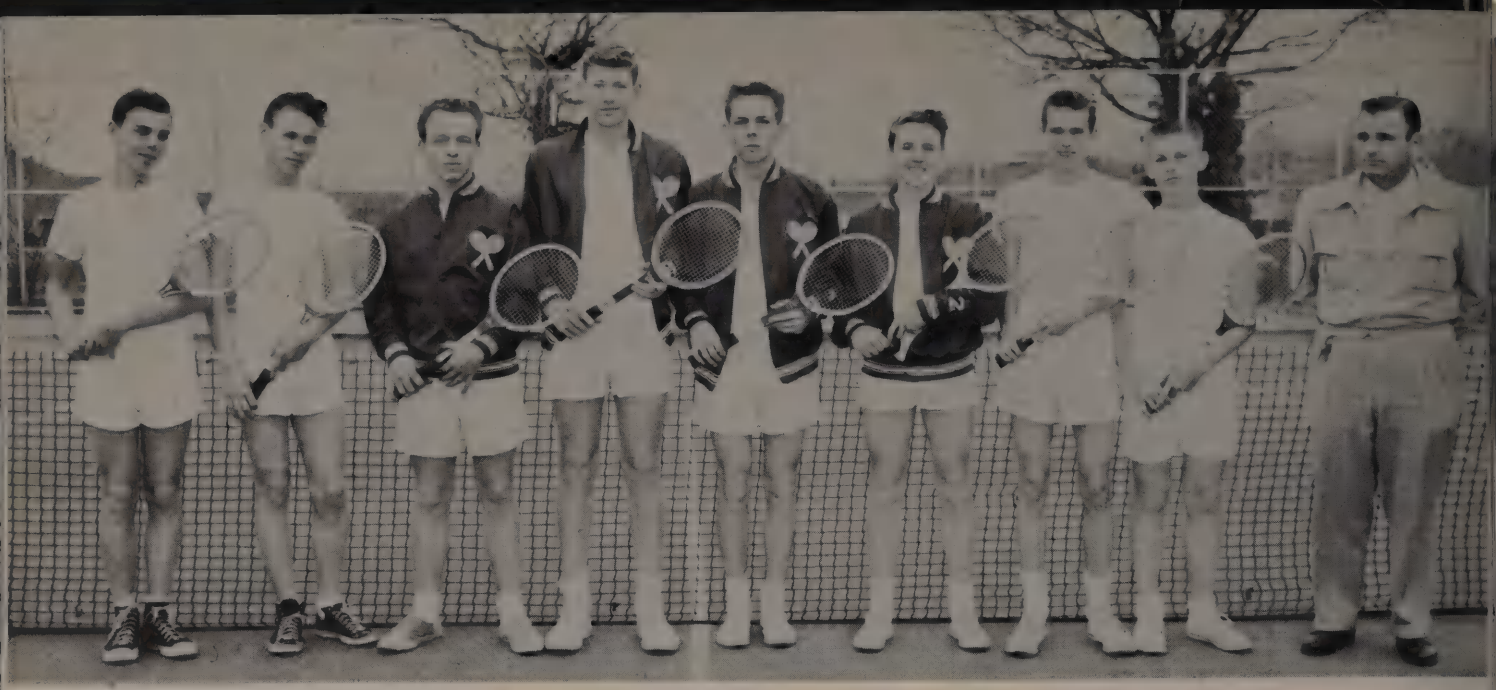

BOYS' TEAM AND COACH ELMER KNOX

LEFT TO RIGHT: Bill Osborne, Jack Alhfinger, Robert Steger, Jerry McElroy, Jerry Ward, Gerald Norman, Jerry Bob Sams, Neal Overton and Coach Elmer Knox.

GIRLS' TEAM

KNEELING, LEFT TO RIGHT: Betty Roberts, Pamela Gooch, Sara Roberts, Carmine Roberts. STANDING: Kathy Wilkins, Nancy Taylor, Carrietta Monk, Mary Stewart, Sue Turner.

KATHY
WILKINS

SINGLES

ROBERT
STEGER

TENNIS

Mr. Elmer Knox, Sunset's likeable tennis coach, has been instructing Bison netters for the last eight years. During this time he has led the Bisons to the city championships and only once finished below second place. This year's squad is a potential city champion. Although the season is young, Sunset is tied for first place with her arch rival, Woodrow Wilson, and is determined to win out over the Red and White Squad.

MARY STEWART
and
NANCY TAYLOR

DOUBLES

JERRY McELROY
and
JERRY WARD

COACH E. M. BARNETT AND HIS 1955 GOLF TEAM

FRONT ROW, LEFT TO RIGHT: Robert Gilliam, David Christal, Al Deal, Johnny Barnes, Huel Weaver, John Muckleroy, Dennis Deady, Bill Daniel. BACK ROW: David Stubblefield, David Crum, Robert Thomas, Johnny Nash, David Loupot, John Lewis, David Barber.

GOLF TEAM 1955

When Sunset's genial Coach, Mr. E. M. Barnett, dons his golf cap and hustles his boys over to the Stevens Park Fairways, you can be certain he's out to win. Since Mr. Barnett became golf coach at Sunset in 1946, he has won six city championships and has never finished below second place. This year's team seems to be no different. Although at the time this book goes to press, Sunset is one-half point behind Woodrow Wilson, I am predicting they will pass the Wildcats before long. After all, who's going to bet against a team that has compiled a record like that?

JOHN
MUCKLEROY

CO-CAPTAINS

HUEL
WEAVER

Number One

Number Two

JOHNNY BARNES

Number Three

Number Four

Number Five

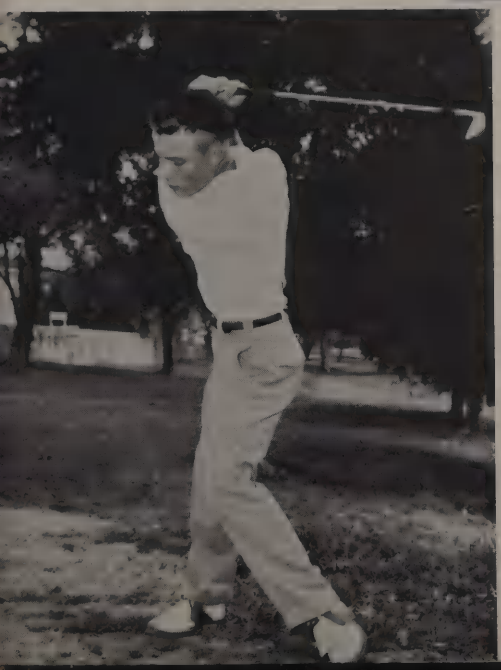

AL
DEAL

DENNIS
DEADY

PURPLE AND WHITE BAND
WITH
MAJORETTES

Lu Fran Lindsay
Ronda Shorter
Helen Webb

Majorettes with Mascot,
Kathy Hannawacker

Bette Honegger
Mary Frances McNiel
Paula Pyron

PEPSTERS

Charles McCullough
Sally Saunders
Pat Patterson
Patrica Patterson

CHEERLEADERS

Jimmy Palmer
Kay York
Travis Patterson
B. J. Perkinson

BISONETTES

Sponsor—MRS. FORD

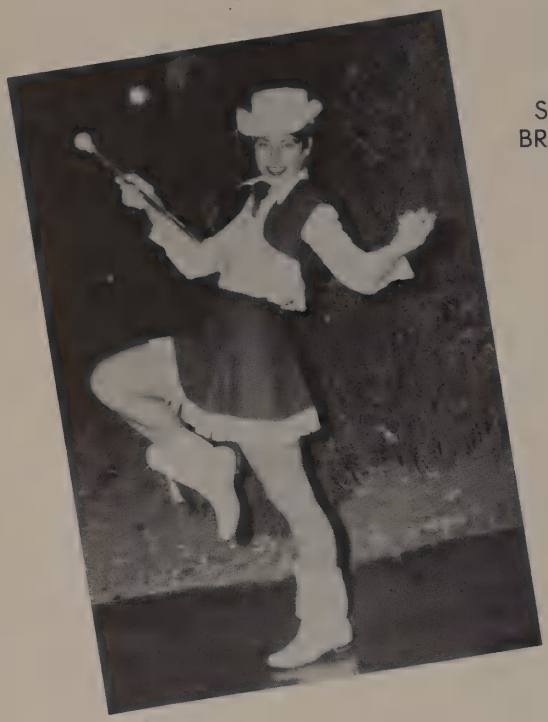

SHERIE BRATTON

CAROL STOGNER

DARLENE CAPERTON

SUE WHITE

TWIRLERS

DRUM MAJORS

JERRY HILL

JERRY McELROY

ELAINE TIERCE

CAROLYN WHITE

BILLYE FUNK

GIRLS

SOCCER

Instructors

OMA FORD

BETTY PAUL HAZEL GREEN

STUNTS AND

RECREATION AND HEALTH

STABILITY DEVELOPMENT

Physical

Mental

Social

Moral

BODY

BASKETBALL

.E.

TUMBLING

VOLLEYBALL

Coaches
FORD
PAUL

SPEEDBALL

BUILDING

Best Wishes from the SUNDIAL Staff

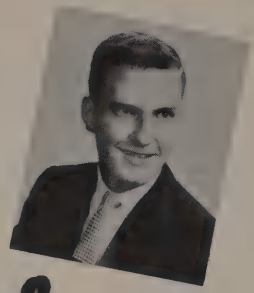

Bob Suddeth

Kay York

Sally Richter

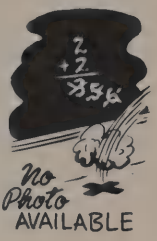

Tommie Cross

Bobby Thomas

Barbara Blair

Love

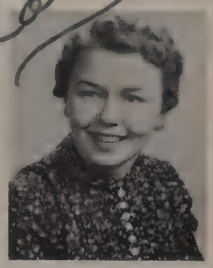

Gwen Davies

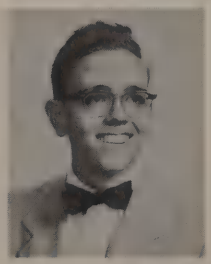

David Perry

Sylvia Lacy

PUBLICATIONS

SUNDIAL STAFF

EDITORS
KAY YORK BOB SUDDERTH

JUNIOR EDITORS
GWEN DAVIES BOBBY THOMAS, Not pictured

TYPIST
SALLY RICHTER

ARTISTS
BARBARA BLAIR TOMMIE JEAN CROSS

SUNDIAL BUSINESS STAFF

BUSINESS MANAGER
JAMES RUTLEDGE

ASSISTANT BUSINESS MANAGERS
SYLVIA LACY DAVID PERRY

DAVID REEVES
Associate Editor

MARY FRANCES McNEIL
Editor

RONDA SHORTER
Managing Editor

JEAN BRYANT
News Editor

MARJORIE BUTLER
Associate Editor

The SUNSET STAMPEDE

"Sunset — Spirit, Knowledge, Friendship"

Published bi-weekly in the interest of Sunset High School by the students in the Journalism 2 classes.

Quill & Scroll

TEXAS HIGH SCHOOL PRESS ASSOCIATION
FOUNDED 1923
HEADQUARTERS TEXAS STATE COLLEGE FOR WOMEN Denton, Texas

MARY FRANCES McNEIL
Editor

RONDA SHORTER
Managing Editor

MARJORIE BUTLER
Associate Editor

DAVID REEVES
Associate Editor

JEAN BRYANT ..... *News Editor*

Assistant Editors
Frank Barnett
Martha Crosby
Joann Rhome

Exchange Editor
Kathryn Taliaferro

Sports Editor
Fred Rountree

Copy Editors
Belva Ashford
Sue Brewer
Patricia Criss

JOURNALISM 2 STUDENTS—Fall Term

WELBORN RIVES—*Business Manager*

SALES AUDITORS—Joanne Harris, Judy Wilmoth, Nancy Nix, Nelda Moseley, Lu Fran Lindsey, Norman Webster, Herman Sims, John Rouse, Sue White, Janie Derden, Pat Bigelow, Tommy MacLean, Don Ritcheson, Oleta Swindell, Barbara Anderson, Louise Callen.

STAMPEDE STAFF

JOANN RHOME and BELVA ASHFORD

The SUNSET STAMPEDE

"Sunset — Spirit, Knowledge, Friendship"

Published bi-weekly in the interest of Sunset High School by the students in the Journalism 2 classes.

BELVA ASHFORD JOANN RHOME
Co-Editors

JO ANNE HARRIS
Managing Editor

KAREN DAVIS
Associate Editor

BILL RILEY
Associate Editor

News Editor ..... Sarah McNeal
Feature Editor ..... Pat McNeil
Assistant Editor ..... Nancy Pendleton
Sports Editors ..... Will Holliday, Don Myers
Exchange Editor ..... Donna Bryant
Copy Editors ..... Jerry Hill, Gareth Tolman

Business Manager ..... EDWARD ZANE
Assistant Business Manager ..... LARRY WOLFE

REPORTERS FOR THIS ISSUE—Betty Quisenberry, Millard Goad, Clyde Clay, Howard Wells, Paul Truax, Adam Jones, Pat Bigelow, Linda Roberts, Janie Derden, Harry Thweatt, Pam Griffin, Tommy McLean, Harold Vines, Glennis Irby, Beverly Smith, Donna Rogers, Ruth Wilkening, Joyce Pigg, Jack Frazier, Sydney Abelson, Neil Overton, Catherine Brand, Sandra Lauderdale, Larry Wolfe, Barbara Hughes

SALES AUDITORS—Sue White, Don Ritcheson, Herman Sims, John Rouse, Pat Bigelow, Janie Derden, Judy Harms, Linda Roberts, Virginia Barton, Rosemary Haedge, Norma English, Pat Roseborough, Sandra Thomason, Helen Webb, Jeanie Orman, Tommy McLean.

MILITARY

barbara blair

COL. A. C. BURNETT
Commandant

ARMY INSTRUCTORS

SFC R. H. Turner
SFC D. M. Bain
M/Sgt. R. D. Hall

REGIMENTAL STAFF

FIRST BATTALION STAFF

Lieutenant Colonel ..... JON REUSCHER
Captain ..... JAMES KERR
Captain ..... HARRY RAY
Captain ..... JACK FRAZIER

Colonel ..... ROY PENDER
Lieutenant Colonel ..... DAVID FARROW
Major ..... GERALD STREATER
Captain ..... ED MILLER
Lieutenant Colonel ..... JIM RENFRO
Captain ..... PRESTON POLLARD

SECOND BATTALION STAFF

Lieutenant Colonel ..... JESS REEVES
Captain ..... BILL MORROW
Captain ..... DANO ADAMS

Captain
BOB COKERHAM

Lieutenant
RICHARD HOUZVICKA

Lieutenant
DONALD FULLER

Lieutenant
HAROLD VINES

COMPANY "A"

COMPANY "B"

Captain
JOHN SWINDELL

Lieutenant
ERIC PEABODY

Lieutenant
JOHN HALLUM

Lieutenant
LEWIS WALLACE

Captain
JAMES WEST

Lieutenant
MIKE GROVE

Lieutenant
JAMES WATTS

Lieutenant
CHALES CUNNINGHAM

COMPANY "C"

COMPANY "D"

Captain
BOB BARTON

Lieutenant
LARRY RING

Lieutenant
PAUL TRUAX

Lieutenant
FRANK BARNETT

Captain
JAMES PALMER

Lieutenant
ANTHONY BRIGGLE

Lieutenant
STEPHEN BURG

Lieutenant
JAMES MABRY

COMPANY "E"

COMPANY "F"

Captain
DEE WAYNE EASON

Lieutenant
CHARLES YARBOROUGH

Lieutenant
JAMES VAUGHN

Lieutenant
PAUL GREEN

Captain
ERNEST COUCH

Lieutenant
JERRY HILL

Lieutenant
JERRY PRINCE

MILITARY BAND

RIFLE TEAM

SCENE at SUNSET

To Shirley
May you hopes
and wishes
out the coming years
Your typing friend
Jayne Curts

barbara blair

PATRICA PATTERSON and
JOHNNY KELLAM

MARJORIE BUTLER and
HORACE CLEVELAND

Best wishes to
a swell girl.
Mary
Huggins

MARY HUGGINS and
JOE PALMER

SENIOR PROM

James Rutledge, Mary Belle Holland, Paula Pyron, Tommy Goza.

CAROLYN WHITE and
JIMMY McDOUGAL

SHARON MORIN and
LARRY STARKES

SARA WATERS and
CARL WARWICK

OFFICE HELPERS

Clinic helpers aid Miss Martin, the nurse, by weighing and measuring students, taking temperature, and practicing first aid in minor cases.

Girls who help in the Dean's office assist Miss Flack, Mrs. Conrad, and Mrs. James by collecting absentee slips, filing, and delivering call slips.

Mr. Thomas's helpers file, type, keep records, and deliver call slips for the assistant principal.

The helpers in the main office deliver call slips for Mr. Miller, principal; and Miss Patterson, senior counsellor, answer the telephone, sort the mail, and help Mrs. Merriman and Mrs. Reuscher distribute supplies.

Mr. Carroll teaches his World History class how to use a map.

Mr. Green teaches a Social Studies class.

Mike Hammer emcees an assembly.

Miss Flack, Mrs. James, and Mrs. Conrad keeping the Dean's office running smoothly.

Mr. Mead and Mr. Robason trying to carry on a conversation over the noise of the surrounding girls.

WILL YOU EVER FORGET . . .

Jimmy leading songs in Morning Meditations?

Eating and talking in the lunch room?

Bobby leading pep songs and the Bison Head speaking?

Going to Speech Tournaments?

Meeting in the auditorium before school?

The teachers conferences before school?

Meeting in the hall between classes?

The day Davey Williams came to our Pep Assembly?

Studying (?) in 2B Hall?

Seeing double when the Wilson and Patterson twins came to school?

STUDENT DAY

Gary Hipps, principal, dictates a letter to Mrs. Merriman, school secretary.

Robert Robinson, assistant principal, advises Sammy Harrison.

Katherine Taliaferro, assisted by Sharon Poe, fills in for Miss Flack.

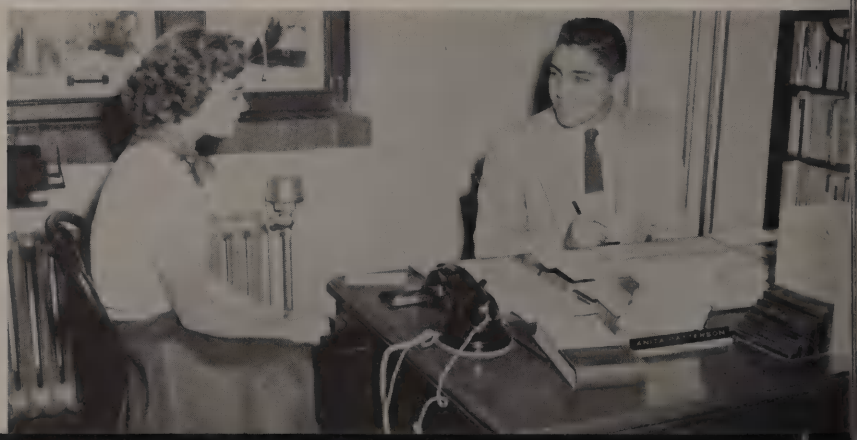

Henry Smithey, senior counsellor advises Mary Lee Woodward.

Judy Izard teaches Miss Hackett's history class.

Miss Edward's Latin class is led by Wendell Shackelford.

Sarah Hawkins accompanied by Bonnye Bond, directs Mrs. Stuckey's chorus class.

CLASS OF JANUARY 1958—Sidney Arthur Bergoon, Gene Ray Hines, Bobby Richard Miller, James Edwin Pickard, Edward John Ray, Lam Franklin Renner, Bobby Edward Robinson, Kenneth Jerry Trimble. David Branson Wolf, Diane Threasa Vincent.

There's nothing unusual about patting the Bison Head on the nose, is there, Elaine?

Think you'll get cold at the Debate Tournament in Waco, girls? Helen Boelter and Susan Murphy.

A DAY AT SUNSET

At 8:30 a gang is gathered on the steps,

but someone is always late.

There is a buzz of activity as the first bell rings.

Some learn analysis in chemistry;

others learn the rudiments of math.

There is constant activity.

The El Sol Club holds its initiation after school.

THIS IS YOUR LIFE
THIS IS YOUR LIFE
SCHOLASTIC AWARD TE
LATIN
POETRY
EXTEMP. SPELLING, DECLA
GOLF CHAMPS
1943
1944
1945

ASSEMBLIES

Loads of
luck & happiness
to a real friend
Jud. Love,
Marilyn
Mann

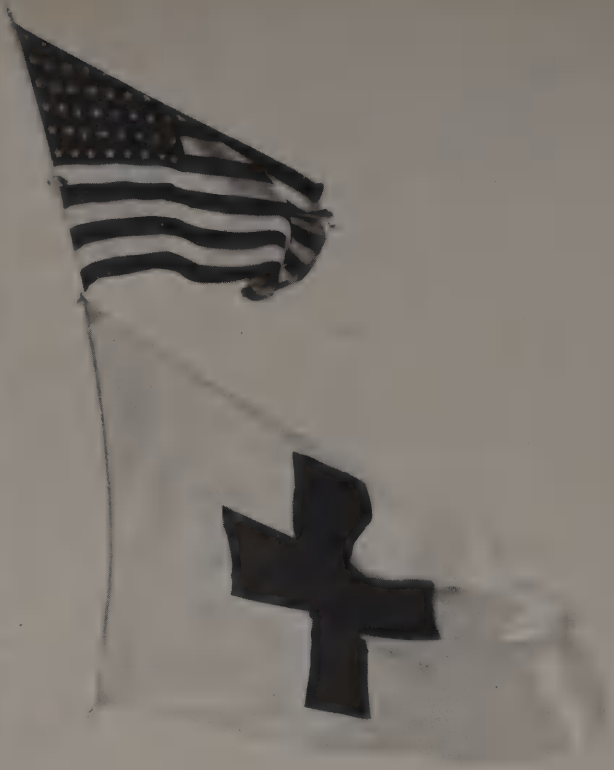

SPIRIT

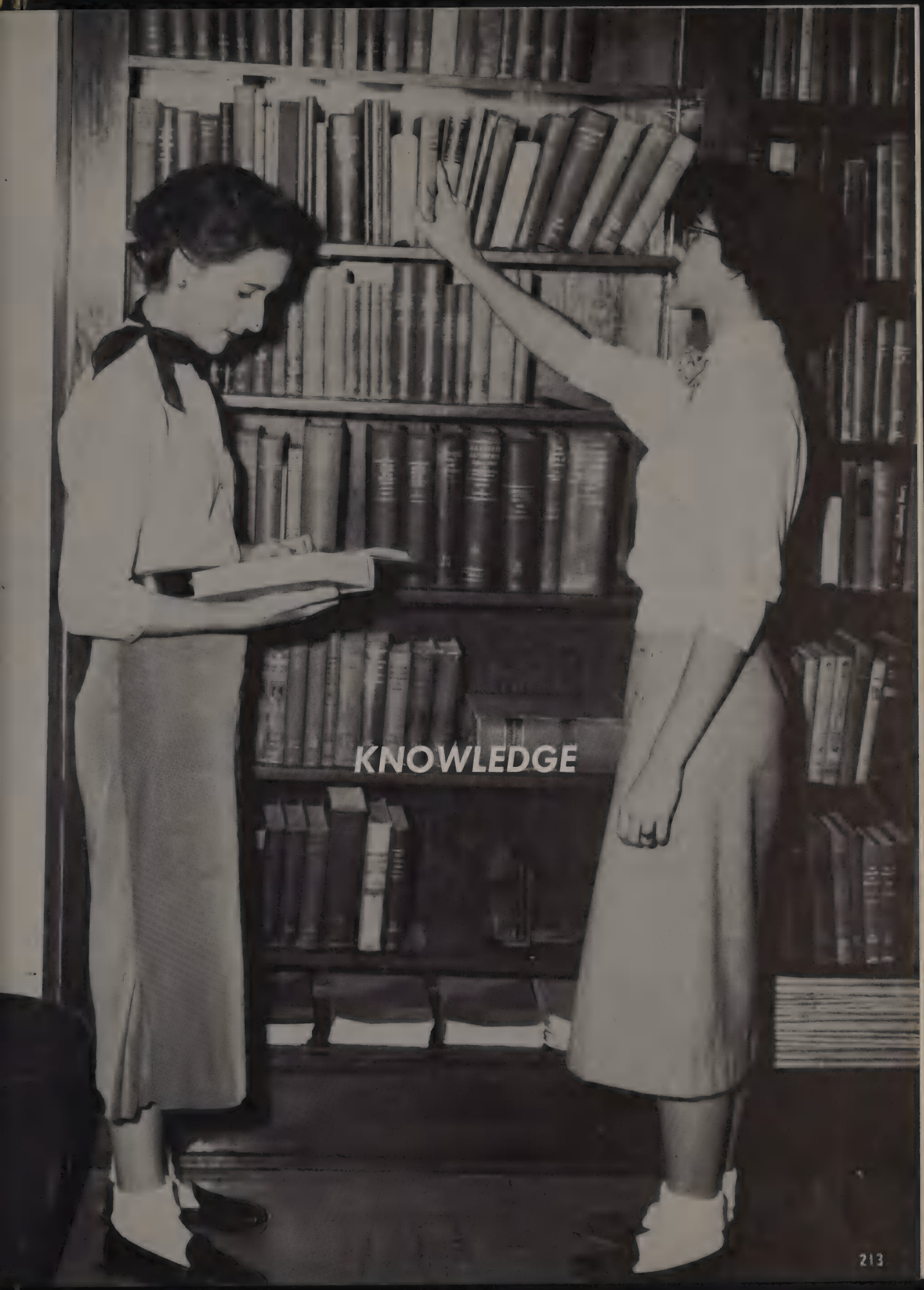
KNOWLEDGE

FRIENDSHIP

ADVERTISEMENTS
barbara blair

Compliments of

BARRETT CLEANERS

SINCE 1915

FINE CLEANING

THE ONLY COLD STORAGE IN OAK CLIFF

702 E. JEFFERSON

WO-8111

"The South's Most Modern Cleaning Plant"

Hand-in-hand into the future . . . our congratulations!

DALLAS POWER & LIGHT COMPANY

CLIFF CRETE
READY MIXED
CONCRETE

2445 W. Illinois

FE-6817

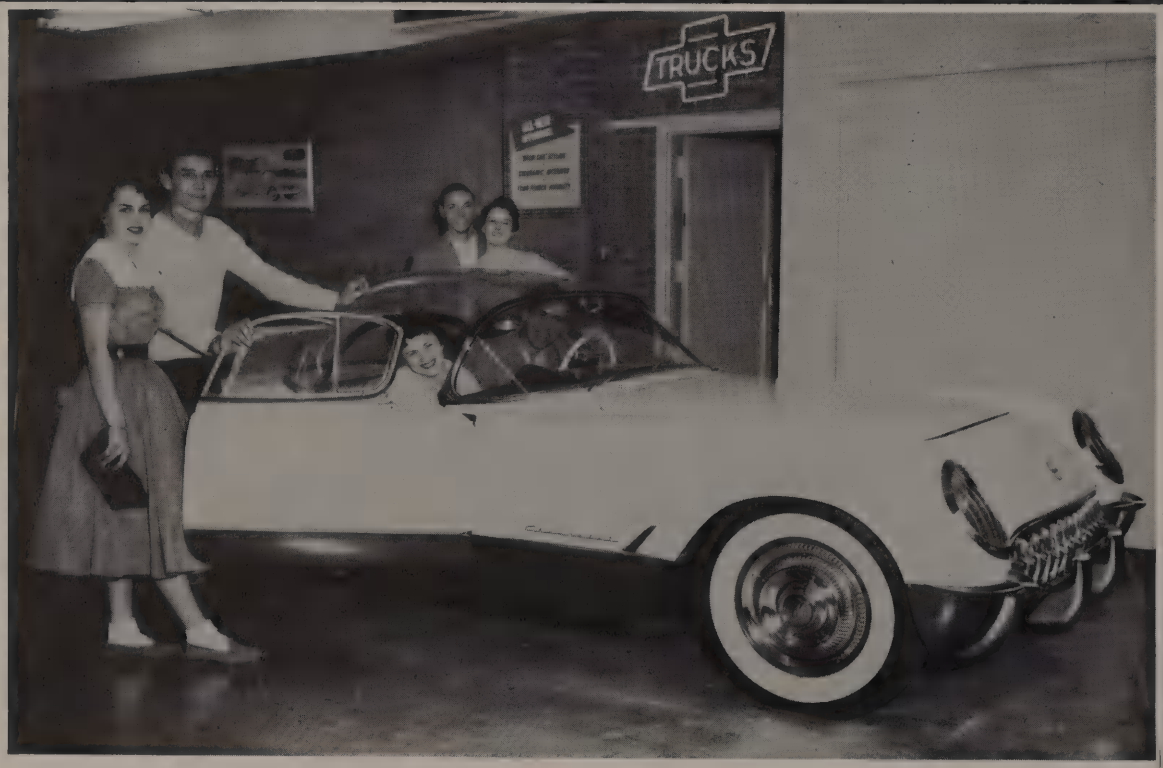

EARL HAYES CHEVROLET

ANN COLE'S
BEAUTY SALON
Edgefield and Taft
YU-9547

HUMBLE
RILEY'S HUMBLE STATION
1201 W. Davis

Mobilgas
SOCONY-VACUUM

JOHN T. WHEELER SERVICE STATION
Tyler and Davis
WO-0624
TIRES — BATTERIES — ACCESSORIES

SMITH FURNITURE CO.
912 W. Jefferson WE-4611
Dallas J. H. SMITH
Since 1904

Maler's 1123 W. Davis
RESTAURANT

BISON CLEANERS
1900 W. Jefferson
WO-0674

BEVERLY HILLS FLORIST
Dick Rittenberry
3300 West Davis Phone FE-1191
Dallas 11, Texas

ROSCOE GASS REXALL DRUG
901 W. Jefferson
DALLAS, TEXAS
Phone: WO-2116

Z. T. RANKIN CO.
Variety Store
SCHOOL SUPPLIES
2004 W. Jefferson
WI-4855

FOR A BETTER JOB
WITH A BETTER FUTURE
OAK CLIFF PERSONNEL SERVICE
324½ West Jefferson
Openings for Beginner Stenographers, Clerk Typists,
Jr. Accountants, Sales Trainees and Many Others

the charmed circle of fashion

Colbert's

of oak cliff

220 W. Jefferson

OAK CLIFF CLEANERS
& FUR STORAGE CO.
823-30 W. Jefferson

WILSON-WELCH
& COMPANY
Your Dependable
Insurance Agency
706 JEFFERSON TOWER
DALLAS, TEXAS
Phone: WO-5102
W. W. WILSON CARIE E. WELCH

CATHEY STUDIO
2126 Ft. Worth Ave.
YU-8900

DELBERT'S BEAUTY SALON
2125 Ft. Worth Ave. YU-9449

Oak Cliff's Oldest Jewelers
367 W. JEFFERSON WO-5977

Compliments

SOUTHWESTERN BALFOUR CO.

SUPPLYING

Senior Rings

Club Pins

Commencement Invitations

DOWNTOWN SALES OFFICE
Sanger Bros. Second Floor
Telephone RIverside 4079

WATKINS MUSIC CO.
838 W. Jefferson
PIANOS
BAND AND ORCHESTRA EQUIPMENT

BEARDEN FURNITURE CO.
403 Casa Linda Plaza
FA-6611
911 W. Jefferson
WO-8898

WALES CLOTHIERS
1914 Elm
ST-3569

JOE RUSHING
Cleaners and Dyers • Fur Storage
PHONE YU-9529

PENGUIN DRIVE INN
2125 Clarendon
YA-0045

VANCE K. MILLER COMPANY
Office Furniture and Office Supplies
1916 MAIN STREET
Telephone: RA-9091

BOWLES & PERRY
REAL ESTATE CO.
4311 W. Jefferson
ED-2-1642
REAL ESTATE INSURANCE

THE SHERWIN-WILLIAMS CO.
Paints — Wallpaper
Floor Covering
300 S. Beckley
YA-3164

BOWEN'S SUPER MARKET
The Best Place to Buy Groceries
1802 Sylvan Ave.
PR-4702

RUDD
WEDDING
ARRANGEMENTS
COMPLETE SERVICE

- PHOTOGRAPHY
- INVITATIONS
- RENTAL SERVICE
- CATERING
- FLORAL WORK

YUkon 8465
2323 W. JEFFERSON

IN OAK CLIFF

FRED'S
BARBECUE
STANDS

YANTIS READY-TO-WEAR
1321 W. Davis

RICK FURNITURE COMPANY
Two Stores in
Friendly Oak Cliff

BO-JAN
Ladies' Hats
214 S. Madison YA-3000

VERNON MOORE'S
Grocery and Market
801 N. Montclair
WO-0321

LLOYD'S CREDIT
JEWELERS
207 W. Jefferson

WYNNEWOOD
INSURANCE AGENCY
237 Wynnewood Village
YU-7301

Raven's PHONE WOodlwn 2155 PRESCRIPTION PHARMACY
PRESCRIPTION SERVICE EXCLUSIVELY
JEFFERSON AT BISHOP • DALLAS, TEXAS
Prescriptions Called for and Delivered

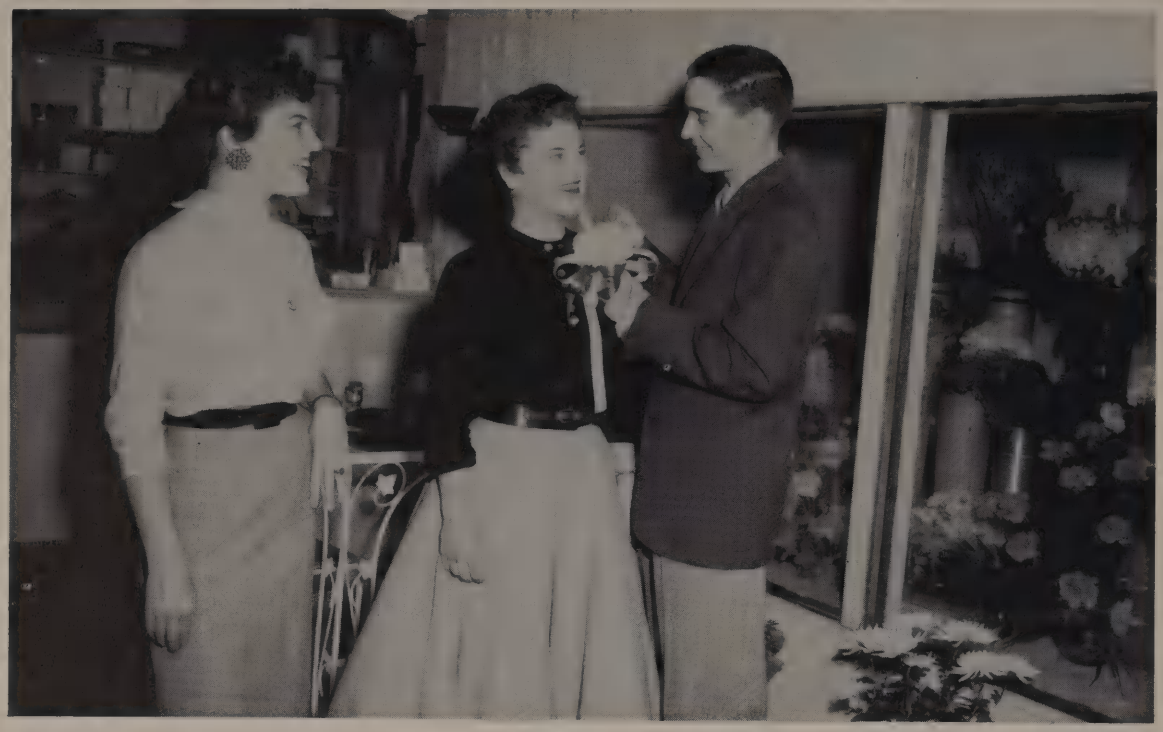

SUNSET FLORIST

2205 West Clarendon WI-0359

PARK PHARMACY

In Cockrell Hill
4336 W. Jefferson
FE-6571

Opposite Methodist Hospital
214 West Colorado
WI-1188

HARRIS FOOD STORE

Quality Food for Less
4316 W. JEFFERSON

BOUNDARY SHOE SHOP

O. L. HAZEL, Owner
Expert Shoe Repair
117½ N. Marlborough

Compliments of
BOUNDARY BARBER SHOP

L. M. WELCH J. N. BAKER

Compliments
ADAM'S GROCERY AND MARKET

4123 W. Clarendon

PAULS BEAUTY COLLEGE

336½ W. Jefferson
WO-0335

STANDFORD'S DRIVE-IN

Grocery
3707 W. Jefferson
ED-2-9194

SALES Ford SERVICE

MAHER BROS.

Oak Cliff's Own
Authorized Ford Dealer

135 N. Lancaster YU-7351

FORD

Bus. Phone WE-2029
Res. Phone DR4-0812

MILLER'S FLORIST
2211 Cedar Crest Boulevard
Floral Arrangement for All Occasions

BOUNDARY PHARMACY
Phone WOodlawn 5111
1924 W. Jefferson Blvd. Dallas, Texas
L. D. McCORMICK, Ph.G.

LEVERINGTON JEWELERS
18 Years' Experience
925 W. JEFFERSON

SUE BEAVER'S
BEAUTY SALON
1310½ W. Davis WI-4359

FRANCES KING
Book Shop and Rental Library
929-A W. Jefferson
YU-8665

LAMBETH SERVICE STATION
Panhandle Products
BUS. WO-0294 - RES. TA-9622
939 W. Jefferson Dallas, Texas

Compliments of
BEN STANFORD FURNITURE CO.
221 W. Jefferson

TEXAS ARMY & NAVY
SURPLUS STORE
128 W. Jefferson

Best of luck to Forest in his golf
Forest
B. J. Patterson

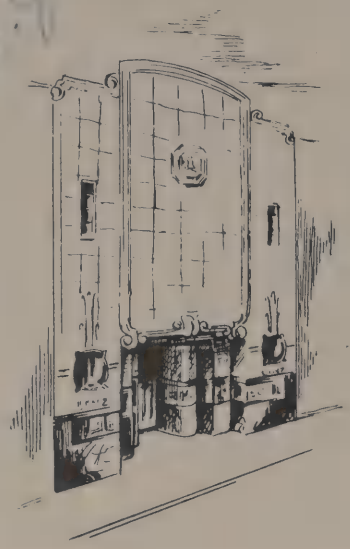

For gifts as memorable as the achievement of a Linz Pin

the incomparable **LINZ** jewelists

. . . since 1877

BEN FRANKLIN STORE 4766
J. D. & T. C. Wagner
2144 FORT WORTH AVE.

CLARENDON DRIVE FOOD STORE
2104 W. Clarendon

Bus. Ph. WO-5113 Res. Ph. WO-2683
D. H. MORRISON
Real Estate and Insurance
1808-A S. EDGEFIELD

HAPPEL APPLIANCE & REPAIR SHOP
Sales and Service
PHONE YU-3688
926 West Jefferson
Omar C. Happel Dallas 8, Texas

COX-MOORE DRUG CO.
WO-2101
"Free Delivery"
Tyler and Jefferson

QUINN'S SUNSET BAKERY
1123 Hampton
WE-6656

900 W. Jefferson 3413 So. Lancaster
MASSEY
FURNITURE AND APPLIANCE
FR-1519 WE-4430
FR-0349 WO-7113

Phone YU-6276 1308 W. Davis
GLEN H. JONES, GREENHOUSE
City Wide Delivery

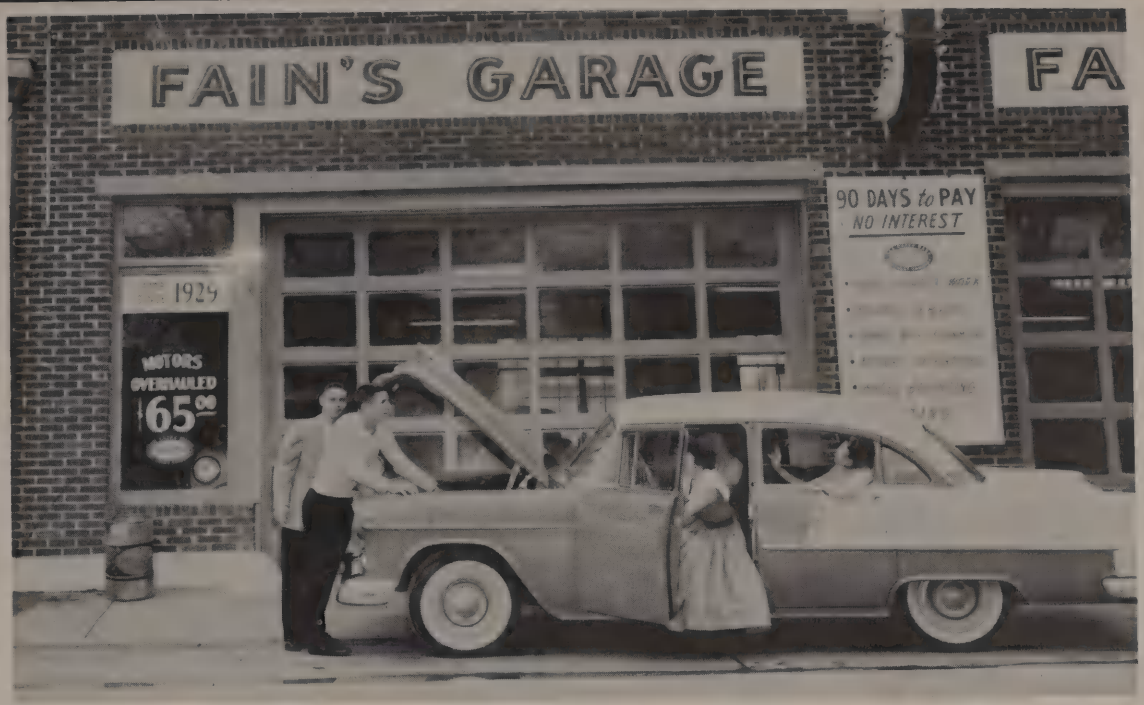

FAIN'S GARAGE

416 W. Davis

Phone WO-4472

CINDERELLA FLOWER SHOP

"Call Cindy for Beautiful Flowers"

1323 Berkley FE-3331

Compliments
JACK FROST
CLEANING CO.
4120 W. Jefferson
FE-0022

Compliments of
PATTON'S FOOD STORE
4402 W. Jefferson
ED 2-9340

JIMMIE'S FINE SHOE
REPAIRING
Handmade Leather Goods
A Trial Is All We Ask
ED-2-1642 4311 W. Jefferson

ED: 2-9138
MITCHELLS FABRIC SHOP
Remnants and Piece Goods
Dressmakers Supplies
4211 W. Jefferson Dallas, Texas

PHONE FE. 1141
HARTGRAVES
HOME & AUTO SUPPLY
Du Pont Paint—Appliances
4023 W. Jefferson
Dallas (Cockrell Hill)

B. & W. GARAGE
General Repairs
700 S. Hampton WO-7491

THE
ARTSTYLE HAIRDRESSING STUDIO
MRS. FAY TEPER
Phone: WO-0578 1912 W. Jefferson

HERE IT IS!

RUSHMAN
CLEANERS
Phone WI-1000 112 S. Lancaster

920 Cockrell Road ED2-1101
HILL JEWELERS
Jewelry Repair—Stone Setting—Engraving
Watch Repair—Watchmaster Rated

DENNIS CONNER'S
SERVICE STATION
700 S. Hampton

Shirley:
to one of
the sweetest
girls I know.
May you always
have the best in life.
Love,
Bill Westerman

RED BRYAN'S SMOKEHOUSE

Since 1910

Congratulations to the

SENIORS OF 1955

Dallas County

Best of luck
to an old typing
class buddy!
Lots of Love,
June Ft

Loads of love & luck.
It's been nice sitting near
you in English.
Carol Crane
[illegible]

Lots of everything
Dear Grace.
Love,
[illegible]

Good Luck
Frank Fitz

Best wishes
to a real sweet
and cute gal - Best
of Luck Joyce Jones

Best of Luck
to a real sweet
and cute girl.
Lydia Morris

Dear Hurley
May the rest of
your Senior year
be the best of
everything, I know
and you are having
an great time this year
with your new
Grace Hugh Duffell

A Taylor-made YEARBOOK
Taylor Publishing Company-Dallas

To Shirley:
One of the sweetest
and cutest girls
I have ever known!
May you always have
the best of everything!
It has been great knowing
you!

Love,
Darnell
Evans

Dear Shirley
Lots of Luck
And good luck in
Ellie Jean Whitehorn

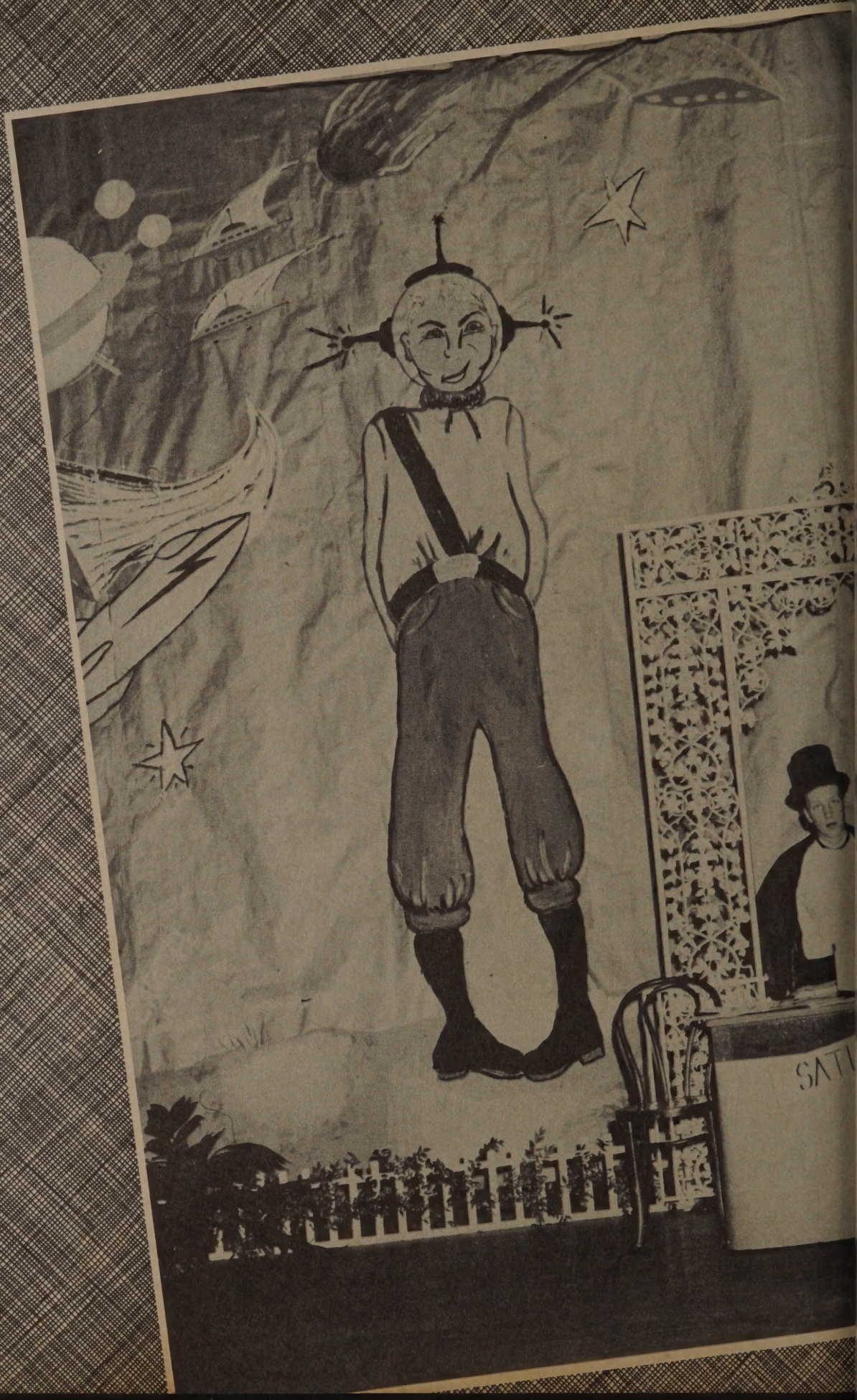
SAT

RRR
TO
EARTH